•.• The fair will open at the Chamber of Commerce and Agricultural Park today.

•.• The electric belt franchise was yesterday passed by the Council over the Mayor's veto.

The Los Angeles Times.

•.• Justice Miller passes peacefully away at Washington, surrounded by family and friends.

•.• Col. Markham speaks to the largest crowd at Stockton the town ever saw.

NINTH YEAR. LOS ANGELES TUESDAY, OCTOBER 14, 1890. PRICE: Single Copies 5 Cents. By the Week, 5 Cents.

"Times" Advertising Rates.

Line Schedule.

IN EFFECT FROM MARCH 1, 1890,

CLASSIFIED ADVERTISEMENTS, ("Wanted," "For Sale," etc.), 5 cents per Agate line for each insertion, payable at the counter, or $1.20 per line per month.

SQUARE ADVERTISING, DISPLAYED.

RUN OF THE PAPER, $3.75 per square per month, with extra charges for preferred positions, ranging from 10 to 25 per cent, and an equitable scale of discounts to regular and large advertisers. One square contains 8 lines, one inch 12 lines, one column 280 lines of Nonpareil, or 3-8 Agate lines. Further information on application at the office.

READING NOTICES, in double-leaded Nonpareil, on editorial page, per line, each insertion, 25 cents; on other pages, 20 cents; in single-leaded Nonpareil, 15 cents; by the month, $2.25 per line; in solid Nonpareil, 10 cents per line each insertion; by the month, $1.50 per line. Professional cards, per Agate line, 75 cents per month. Marriages and deaths free. Funeral notices and obituaries, 15 cents per line.

MIRROR ADVERTISING RATES: Transients (under one month) 60 cents per square for each insertion. One month and over, one-third of full daily rates, with the regular percentages for position added. Professional cards, per line, per month, 25 cents. Reading notices, in leaded Nonpareil, each insertion, per line, 15 cents; solid, 10 cents.

Address, Telephone No. 29.

THE TIMES-MIRROR CO.,
TIMES BUILDING,
Los Angeles, Cal.

Amusements.

NEW LOS ANGELES THEATER.
H. C. WYATT.....Lessee and Manager.

—: GRAND OPENING :—
—OF THE—
NEW LOS ANGELES THEATRE,
MONDAY.....OCT. 13th, 1890.

Manager W. C. Wyatt, with pride, takes pleasure in announcing the opening of his new Theater with the popular and talented actor,

Mr. James A. Herne,

In his beautiful and home-like play,

HEARTS OF OAK,

Now in its twelfth year of success. The following runs of this is sufficient to guarantee its popularity:

California Theater, San Francisco, entire season.
Hooley's Theater, Chicago, 500 nights.
Fifth Ave. Theater, New York, entire season.
Fourteenth St. Theatre, New York, 300 nights
Walnut St. Theatre, Philadelphia, 527 nights.
Boston Museum, Boston, 1000 nights.

The play will be produced with all the original scenery and mechanical effects, as in the East.

SYNOPSIS OF SCENERY:
Act I.—THE WRECK. THE RESCUE.
Act II.—THE MILL. THE SACRIFICE.
Act III.—THE BABY.
Act IV.—THE TRUTH REVEALED.
Act V.—PRATTLE.
Act VI.—REST AT LAST.

Seats now on sale at Box Office.

NEW LOS ANGELES THEATER.
H. C. WYATT.....Lessee and Manager.

"SIMPLY GREAT!"
That's the verdict every place.

U. S. MAIL!
That available native on the Postal Service [illegible] the state.
[illegible]
A Success in Stockton!
A success in San Jose!
In each Case Breaking the Record for Big Business.

THESE ARE THE PEOPLE:

Frank David,	Georgie Parker,
Samuel Reed,	Marie Bockell,
C. B. Hawkins,	Maggie Fielding,
Ed. H. Heron,	Evelyn Temple,
Harry O'Lynn,	Lucy Mitchell,
John Flannagan,	Lelia Sherrie.

Sparkling Music! : Charming Costumes!
Funny Situations!
For Four Nights and Saturday Matinee, commencing
THURSDAY, OCTOBER 16.

FIRST CONGREGATIONAL CHURCH
Cor. Sixth and Hill Sts.

Monday Evening, Oct. 20,
—: GRAND PIANO RECITAL :—
By the Eminent Pianist,
MISS NEALLY STEVENS,
Assisted by
—: MISS M. LIZZIE BACON, Soprano, :—
And
THE LOS ANGELES CHORAL SOCIETY,
(150 voices) under the direction of
PROF. F. A. BACON and CHARLES E. DAY.

TICKETS, 50c. On sale Wednesday morning, Oct. 15th at DAY'S MUSIC STORE, 106 N. Spring St.

☞ No extra charge for reserved seats.

Special Notices.

☞ THE LOS ANGELES LAND Bureau, at 238 W. First St., Los Angeles, of which Geo. W. Frink was president, Wendell Easton vice-president and F. B. Wilde secretary, have this 8th day of Oct., 1890, transferred the stock, office fixtures and all interest in the business to J. L. Ballard et al, to whom all parties are referred. The said Geo. W. Frink, Wendell Easton and F. B. Wilde, having severed their connection with said Los Angeles Land Bureau, no liability in the future will attach to them. Los Angeles, Oct. 9th, 1890. 16

☞ NEWSDEALERS AND SCHOOL directors: Scratch-pads for sale at this office. 7 inches by 9 inches, $4.00 per 100. 8½ inches by 8 inches, $3.15 per 100. 4 inches by 6½ inches, $1.75 per 100.

☞ LADIES', GENTS' AND CHILdren's straw and felt hats dyed, bleached and pressed in the latest styles by the new steam process, at the California Straw Works, 264 S. Main St. J. G. THURSTON, Proprietor.

☞ BOSTON DRESS-CUTTING COLlege, represented in rooms 8 and 9, over 103 S. Broadway, by E. L. Hughes, dressmaker, and A. M. Leslie, teacher of the most scientific method of dress-cutting ever taught. Ladies, call.

☞ H. H. BENEDICT, MECHANICS' Express, general express and baggage transfer, 327 S. SPRING ST. Pianos and furniture moving a specialty. Telephone 549.

☞ FRENCH LESSONS GIVEN BY Prof. T. Solbar, an experienced teacher; will call at residence if desired. Address R 5, TIMES OFFICE. 22

☞ TO JOB PRINTERS: THE TIMES-MIRROR CO. will furnish dodger paper, cut to size, for 8 cents per pound.

☞ D. R. SWAIN, CHIROPODIST, 142½ N. MAIN ST. Corns and ingrowing nails cured without pain.

☞ PRIVATE HOSPITAL FOR SURgery. Address DR. ATWATER, TIMES OFFICE.

☞ NEW & SECOND-HAND BOOKS. FOWLER & COLWELL, 111 W. second.

Wants.

Wanted—To Rent.

WANTED—A WELL FURNISHED house from Nov. 7th to May 7th, containing 7 or 8 rooms or more, with bath room and closets, between Sixth and Twelfth, Broadway and Figueroa Sts., on Bonnie Brae Tract; small family; rent not to exceed $50 a month; will give best of references: Wm. H. Avery, R. A. Crippen, and Southern California National Bank; will pay rent in advance. Address D. REMICK, Lincoln, Nebraska. 27

WANTED—BY NOVEMBER 1ST, A house of 4 or 5 rooms and bath, must be within 10 minutes walk of Courthouse and rent not more than $16; location on Broadway or Hill preferred, will take a lease for 8 months. Apply H W, TIMES OFFICE. Lot must be clean, sewers good and ample room for chicken corral.

WANTED—2 OR 3 NICELY FURnished rooms for light housekeeping, or 1 large, pleasant room, with board, for lady and child 3 years old. MRS. C. O. G., 304 Los Angeles St. 14

WANTED—TO RENT FOR DAIRY, 60 or 70 acres, near East Los Angeles; suburbs preferred; hill land will do. N. W. Cor. of DARWIN AVE. and NICHEL S. 14

WANTED—2 OR 3 FURNISHED rooms for housekeeping, with cooking stove, convenient to Los Angeles and Second Sts. Address P., 9206 E. SECOND ST. 15

WANTED—TO RENT ONE OR TWO cows. 785 East Pico. 15

Red Rice's.

RED RICE'S—LOS ANGELES, TUESday, Oct 14th.—Multitudes of people have been made glad by the good buys made at Red Rice's and still there's more to follow. How would you like a good Wilson sewing machine in good order for $12? A fine cabinet sewing machine, popular make, for $20? A Household for $15? A superb walnut wardrobe, plate mirror, cost $90, for $45? A $20 cloak or wrap for $11? $20 stoves for $10? Or most everything wanted at the same Red Rice prices? Call at RED RICE'S BAZAAR, 143 and 145 S. Main St., or at RED RICE'S WAREHOUSE, 422 and 424 S. Main St.

GREAT AUCTION TRADE SALE—
—: BY CATALOGUE,: —
Friday, October 17th, at 10:30 a. m,
Consisting of
MEN'S, YOUTHS' AND BOYS' FINE TAILOR-MADE CLOTHING, HATS, LADIES' AND GENTS' FINE SHOES, AND LADIES', MISSES AND CHILDREN'S CLOAKS,
TO BE SOLD TO THE TRADE.
—: $15,000 :—
Worth of New and Seasonable Goods Must be Sold Without Reserve,
FRIDAY, OCTOBER 17TH, 1890,
150 SOUTH MAIN ST.

Catalogues Furnished on Day of Sale.
Terms Cash.

HARRY ETTLING, Auctioneer.

Wants.

Help Wanted—Female.

WANTED—AN ENERGETIC LADY of pleasing address, to solicit orders for fine art-work; liberal pay to right party. Address Room 12, CLINTON BLOCK, 703 Upper Main St. 14

WANTED—COOK FOR RIVERSIDE, $30; girl to do German cooking, $30; a woman to work by the day; several girls for city. Employment office, ROOM 14 P. O. BUILDING. 14

WANTED—GIRLS CAN FIND GOOD situations by calling at the Eastern Employment Office (fees reasonable), 129 S. Spring. KEARNEY & CO. Telephone 951. 16

WANTED—A GOOD GIRL TO DO general housework for a small family; colored girl preferred. Inquire at No. 121 W. ELEVENTH ST. 14

WANTED—A FIRST-CLASS EXPErienced cloak and suit saleslady, none others. Address, stating experience, H, TIMES OFFICE.

WANTED—A FIRST-CLASS WAIST trimmer, also skirt trimmer, immediately. MRS. WOODWORTH, over City of Paris. 17

WANTED—AT ONCE, A FIRSTclass waist trimmer; no other need apply. MRS. PIEDMONT, 313½ S. Spring. 15

WANTED—A FIRST-CLASS COOK; one who understands German cooking. Apply at 951 S. OLIVE ST. 14

WANTED—NURSE GIRL; WILL pay good wages. Apply 750 BEACON ST., on 7th-st. cable 15

WANTED—NURSE GIRL TO TAKE care of 2 boys. 1111 S. OLIVE ST. References required. 16

WANTED—GOOD HELP FOR HOtels and families. BOSTON OFFICE 209 W. Fourth st.

WANTED—IMMEDIATELY, A first-class skirt hand, at 228 W. FOURTH ST. 15

WANTED—A GOOD GIRL FOR GENeral work in small family. 445 S. OLIVE ST.

WANTED—A STRONG, CAPABLE girl for housework. 939 S. OLIVE ST. 16

Help Wanted—Male and Female.

WANTED—HOSTLER, $50, ETC.: boy, $10 a month; 7 men, $2.25 a day; charcoal burner; American milkers, $30; young man, $10 month and board; young man, $15, room and board; ranch hand, $25, etc.; barber, $12 week; milker, $30 month; man and wife for ranch, $40; Swedish ranch hand; milker, $25; tinner, $3 day; 2 quarrymen, $2.50; 3 ranch hands, $30, etc.; buggy washer, $50; 3 ranch hands, $26 a month; good sailor; 2 miners, $3 a day; tinner, $40 a month and board; man waiter, $30 and room; 100 laborers, steady work; camp cook; 3d cook, $35 and room; old man for chores, $10 month; man waiter, $20 month, country; 20 miners, $2.50 day; cook for small place, $25; man and wife for dairy ranch, $45; boy for bootblack stand, $3.50 week; man for private place, $20 month; 2 6-horse teamsters; 10 laborers, $1.75 day; pastry cook, $50 month, board and room; man to drive 2 mules, $35 month and found.

LADIES' DEPARTMENT.—House girl, 3 in family, $15, etc.; waitress, $4 a week and room; family cook, $30, etc.; ironer for a laundry, $8 a week; house girl, 2 in family, $20, etc.; small girl, $12 a month; waitress, $25 and room; chambermaid, $25, etc.; pantry woman, $20 and room; woman cook for a ranch, $30, etc.; nurse girl, $15, etc.; waitress, $20 and room; girl, 2 in family, $15, etc.; waitress, $6 a week; 3 waitresses for Yuma, $25 month, board, room and fare; second girl, $25 month, board and room; dishwasher, $20 month. MARTIN & CO., 131 and 135 W. First st. 14

WANTED—MEN'S DEPARTMENT.—Cook, city, light work; man, private place, $20; man, ranch work, $25, found; men to husk corn, $25; cook, $11 week; man and wife for ranch; wood chopper, $2.50 cord; wood cutters, 1000 cords, $2.25 cord.

LADIES' DEPARTMENT.—Woman for housework, city, $25; nurse girl, $10 to $15; girl for general housework, country, $25, fare paid; dining room girl, $20, country; chambermaid, $20; nurse girl, $10; woman cook, private place, $25; woman, second place, $20; kitchen girl. E. W. REID & CO., 115 W. First St. Tel. 379. Room for ladies. 14

WANTED—MAN AND WIFE ON fruit ranch at South Pasadena; wife to do housework for small family; pleasant quarters for right parties. See R. A. CRIPPEN, 211 S. Broadway. 14

WANTED—RELIABLE HELP AT MRS. SCOTT'S EMPLOYMENT AGENCY, 108 E. Fifth St.

WANTED—HELP FREE AND ALL kinds of work. 319½ S. Spring st. E. NITTINGER. Telephone 113.

Situations Wanted—Female.

WANTED—SITUATION AS COOK or general housework, or do cleaning and janitor work in boarding house, hotel or store. Address CHINESE MISSION 128, Wilmington St., between 1st and Jackson Sts. 14

WANTED—SITUATION BY AN EXperienced girl to do cooking and general housework in a small American family in the central part of city. Call at 314 WEST PICO ST., City. 14

WANTED—BY A YOUNG SWEDISH girl, to do waiting or general housework in a nice place; country preferred. Address C., FLOWER FESTIVAL HOME, Fourth St. 15

WANTED—SITUATION BY A GERman girl to do general housework or second work. American family preferred. Inquire at 811 SAN JULIAN ST., corner of Eighth. 15

WANTED—SITUATION IN A RE spectable family or private boarding house by an experienced cook. Call at 200 S. MAIN ST. 15

WANTED—SITUATION BY A Swedish girl to do general housework; is a good cook. 25 DAVIS ST., Moffat House, room 5. 14

WANTED—BY A GOOD GERMAN cook, situation in first-class private family. Please call at 200 S. MAIN ST. 14

WANTED—SITUATION TO DO cooking and housework, city or country. 518 LOS ANGELES ST. 15

WANTED—BY COMPETENT LADY, position as housekeeper in hotel or lodging house. Apply 218 W. 6TH ST. 14

WANTED—LADIES WISHING dressmaking done at home, please call 338 S. HILL ST.

WANTED—BOSTON FEMALE EMployment Agency, 209 W. FOURTH ST.

Wanted—Real Estate.

WANTED—REAL ESTATE; LIST your property with me; city or country, improved or unimproved, for sale or exchange; I have purchasers ready when the right thing comes in. W. W. WIDNEY, 127 W. First St.

WANTED—FARM 10 TO 20 ACRES of land in bearing fruit, will pay cash and some No. 1 clear Denver property. Address M. C. BEYMER, Los Angeles, Cal. 14

WANTED—REAL ESTATE FOR SPOT CASH. Long Beach property on Ocean avenue. Address POSTOFFICE BOX 1571, Los Angeles, Cal.

WANTED—TO BUY A REAL ESTate business with desks, safe etc., or will take an interest. Address, REAL ESTATE this office. 15

Drugs.

FR. AOCKERBLUM'S
OLD RELIABLE

DDD RRR U U GGG
D D R R U U G
D D RRR U U G GG
D D R R U U G G
DDD R R UU GGG

—: STORE :—
NO. 116 SOUTH MAIN STREET,
(Adjoining Grand Opera House),
(Telephone 361.)

Some of our compatriots in the Drug trade (who prefer Buzzard competition to that of a successful and legitimate house, we presume) are descending to some pretty small practices in their efforts to throw cold water on our popular price movement, and we trust our patrons and friends will pardon us if we note here a few distinctive points wherein we differ from the average Pacific Coast Druggist.

Firstly—We have outgrown the "semi-professional" moonshine and look upon the Drug business as a mercantile calling, pure and simple, and we realize that this being the case, it is simply a question as to whether a legitimate Drug Store shall do the business, or allow some interloping outsider to step in and "milk" the trade, just as the Buzzard store has been doing until we called a halt.

Secondly—There is no business that we know of where so good an opportunity is offered for selling on a close margin as in the Drug trade; there is scarcely any loss from dead stock or breakage, or waste from perishable articles, and a careful buyer can very nearly turn his entire stock every thirty days.

Thirdly—We consider it far more manly to have ONE PRICE for everybody, rather than allow customers who are posted to dictate terms to us and name the price at which we shall supply their wants—as is being done daily in nearly every Drug store in the city at this time. This latter practice is not only demoralizing to the dignity of the business man, but it is manifestly unfair, because the person who isn't "onto the racket" gets stuck for the full price every time.

Fourthly—We differ widely from many of our fellow Druggists in the little matter of spiteful personal detraction of those methods we do not approve, and especially do we differ from those who strain the truth until it is black in the face, in a futile endeavor to make it appear that WE are robbers instead of themselves.

—: OUR PRICE LIST. :—

WAMPOLE'S EXTRACT MALT	25c.
KIRK'S JUVENILE SOAP....20c cake, 55c box.	
Vin Mariana (coca wine)	$1.00
Orange Blossoms (Mcillis)	75c.
Tetlow's Swansdown (with bottle perfume)	10c
Carnrick's Food, large	79c.
Sulphur	5c a pound; 6 for 25c.
Copperas	5c. a pound; 6 for 25c.
Hall's Hair Renewer	60c.
White Castile Soap, Contis, bars	15c a pound.
Mottled Castile Soap, by bars	10c a pound.
Powdered Alum	4 oz. 5c—15c a pound.
Powdered Borax	4 oz. 5c—15c a pound.
Cream Tartar (chemically pure)	48c a pound.
Gum Camphor	55c a pound.
Moth Camphor	20c a pound.
P. & W. Quinine	75c an ounce.
Aqua Ammonia, full strength	15c a pint.
Hire's Root Beer	19c.
Piaud's Cosmetique	10c.
Needham's Ext. Clover	85c.
Seidlitz Powders	20c and 35c a box.
Bay Rum, Imported	50c a pint.
Citrate Magnesia	20c a bottle.
Vaseline, Chesbrough's "Blue Seal,"	5c a bottle.
Lundborg's Perfumes	25c oz.
Dupont's 4-row Tooth Brush	19c.
25c Whisp Brooms for	20c.
S. S. S. (Swift's Specific)	75.
S. S. S. (Swift's Specific) quart bottles	$1.25.
Mellen's Food	45c and 65c.
Neslle's Food	45c.
Alpha Syringe (best made)	75c and $1.25.
Alpha Fountain Syringes	$1.85 to $2.25.
Carb. Ammonia	60-lb. keg 5c.
2-gr. Quinine Pills (P. D. & Co.,)	75c per 100.
Hood's Sarsaparilla	65c.
Horsford's Acid Phosphates	35c.
Pond's Extract	32c.
Ayers' Hair Vigor	55c.
Castoria	23c
SOZODONT	51c.
Ayers' Sarsaparilla	65c.
Allcock's Porous Plasters	10c.
Seltzer Aperient	65c.
Espey's Cream	15c.
Warner's Safe Cure	85c.
Sage's Catarrh Remedy	35c.
Piso's Consumption Cure	20c.

RARE CHANCE—FOR RENT—IN LOS Angeles county.
Improved place, 40 acres in Azusa district.
Improved place, 20 acres in Azusa district.
17 acres grain land, near Westminster.
40 acres grain land, near Burbank.
20-acre improved place, near Downey.
40 acres grain land, west of Compton.
20 acres alfalfa land, east of Compton.
ALSO
Choice orange land for sale in Azusa district, with plenty water, and 25 acres near Glendale, 4 miles of city, at low prices and on time payments. Call at No. 116 S. Spring St, HUMPHREYS & RIGGIN. 15

Wants.

Wanted—Miscellaneous.

WANTED—EVERYBODY AND HIS friends to buy the famous Mrs. Alpheus Hardy, the Ostrich Plume Chrysanthemum, and many other choice varieties. Rare ornamental trees; also peppers, cypress, eucalyptus, grevilleas; roses and carnations by the thousand; quality of stock unsurpassed, but the best thing about it is the price. Address PACKARD WOOD NURSERIES, Highland Park, 1 mile from city limits on Pasadena Ave. Take Santa Fe R. R. to Central Ave. Fare, round trip, 15 cts.

WANTED—NAMES OF PARTIES suffering from rheumatism or neuralgia, as we want to cure them and add their crutches to our collection. Address ARROWHEAD HOT SPRINGS HOTEL, 6 miles north of San Bernardino.

WANTED—ROCK ON LINE OF Southern California Railway. Address, stating price per ton F.O.B. cars, point of loading, quality, and number of cars that can be furnished daily, C. A. MEAD, Phillips Block, L. A. 20

WANTED—SEE WHAT YOU CAN save on kalsomining and patching by a cent postal card addressed to ELLIOTT, THE KALSOMINER, 1139 S. Olive St. 15

WANTED—COLLECTIONS OF stamps. DUNNING & HANNA, 455 S. Spring St., will pay cash for collections of foreign and U. S. postage stamps. 14

WANTED—OLD CUSTOMERS OF Arrowhead Hot Springs to write us, as we are getting up a book of "specimen letters." BEACH & CO., Lessees.

WANTED—DRESSMAKER, LATE of Yates & Co.'s cloak and suit house, S. F., will go out by the day or take orders, at the IRVING, 220 S. Hill St.

WANTED—SUBSCRIBERS FOR THE Century, new volume, and other magazines, at J. C. OLMSTED'S PERIODICAL AGENCY, 211 S. Broadway.

WANTED—TO EXCHANGE 2 SMALL bay mares for larger ones, or will buy. Address or call ZUBER, S. W. Cor. of Requena and Los Angeles Sts.

WANTED—MAN TO FURNISH orange trees, plant and cultivate 4 years for deed to half the land. L. M. BROWN, 132 N. Spring St.

WANTED—YOU TO CALL AT BEEson & Reed's and get prices on wall paper and decorations. 235 W. FIRST ST. Tel. 269. 30

WANTED—TO EXCHANGE A WORK team of horses for a good roadster and family horse. McKOON & GAY, 105 S. Broadway. 14

WANTED—TO BORROW $500 AT reasonable rates on good first-mortgage security. Address R No. 9, TIMES OFFICE. 16

WANTED—ARTISTIC PICTURE framing, lowest prices. HURNDALL'S, 113 W. Third St., between Spring and Main.

WANTED—TO BUY, SELL OR EXchange movable buildings and building material. NARAMORE, Wilson Block.

WANTED—GOODS OF ALL KINDS to store at SANDERS' WAREHOUSE, 251 San Pedro st.; cheap rates.

WANTED—BOARD FOR SELF, WIFE and child, in exchange for first-class upright piano. Address O 32 TIMES.

WANTED—50 MEN TO TAKE GOOD orange land at $60 per acre, on easy terms. L. M. BROWN, 132 N. Spring St.

WANTED—TO LOAN MONEY ON real estate and buy mortgages. I. B. WOOD, 133½ S. Spring St. 14

WANTED—YOU TO C. A. GOODWIN for papering and decorating rooms. 235 W. FIRST ST. Tel. 269. 30

WANTED—PICTURES TO FRAME, cheapest place, at BURNS'S, 256 S. Main st.

WANTED—A GIRL BABY TO RAISE or adopt. Address R 4, Times office. 14

THE STRICKEN JURIST.

Justice Miller's Death Occurs Early Last Night.

He Passes Away Surrounded by Family and Friends.

The Remains to Be Interred at the Family Burying Ground.

The End Entirely Painless and Peaceful—A Short Sketch of the Honored Justice and His Career.

By Telegraph to The Times.

WASHINGTON, Oct. 13.—Justice Miller died tonight at eight minutes of 11 o'clock, without a struggle, and apparently without pain. A few minutes before he died the phlegm in his throat gradually accumulated and his frame quivered. It was evident that death was fast approaching, and the members of his household who were not in the sick room were hastily summoned to his bedside. Besides Mrs. Miller and her son Irvine, there were present Dr. Cook, S. W. Woolworth, an old friend of Justice Miller, who had just arrived from Omaha, the family servants and Chief Clerk McKenney of the Supreme Court. Soon after death the face of the Justice, which had become somewhat drawn during the last day's illness, changed to a perfectly natural condition and he looked as if in a quiet sleep.

No arrangements for the funeral will be made until tomorrow, but it is certain that his remains will be removed to his home at Keokuk, Ia., where they will be interred in the family burying-ground. Tomorrow the Supreme Court will meet as usual and after the death of Associate Justice Miller has been announced by Chief Justice Fuller, the court will adjourn.

Mrs. Touzalin and Miss Corkhill, daughter and grand daughter of the Justice, will reach Washington tomorrow afternoon.

Justice Miller's Career.

Samuel Freeman Miller was born in Richmond, Ky., on April 5th, 1816. He was graduated at the medical department of Transylvania College in 1838, practiced for a short time and afterward became a lawyer. He was strongly in favor of emancipation and did much to further that cause, and, although he took no part in politics, the course of public affairs induced him to move in 1850 from Kentucky to Iowa, where he became a leader in the Republican party. He was [illegible] numerous State and local offices, and devoted himself to his profession, in which he took high rank. In 1862 he was appointed by President Lincoln Associate Justice of the United States Supreme Court, which office he occupied to the time of his death. He was the orator of the Constitutional Centennial in Philadelphia in 1887.

WASHINGTON NOTES.

The Marine Board Convenes—Favoring the Veteran.

WASHINGTON, Oct. 13.—The board appointed to consider the recommendation made by United States delegates to the International Marine Conference held its first meeting today. The recommendations relate to the establishment of a board to have charge and general superintendence of matters concerning merchant vessels and seamen. The board decided to hold sessions for hearings on October 17, 26 and 28, and on days to be hereafter specified, until the 11th of November. Applications for hearings are not to be considered after October 30th. They should be addressed to the Secretary of the Treasury.

FAVORING THE VETERANS.

In order to carry out the spirit as well as the letter of the civil service law, Secretary Tracy today agreed to change the existing practice in the marking of the examinations of applicants for promotions in the Treasury department in cases of honorably discharged soldiers and sailors, who by law are entitled to preference, other things being equal. The change will be accomplished by adding 5 per cent. to the percentage made by such persons in the examinations referred to.

CENSUS ANNOUNCEMENTS.

Census announcements: State of Louisiana, 1,116,828; increase, 176,882; State of Illinois, 3,818,536; increase, 740,665; State of Mississippi, 1,284,887; increase, 153 290.

CAPITAL BRIEFS.

The Navy Department has been informed that the recent test at the Annapolis, Md., proving ground of the rapid-firing four-inch gun mounted on a carriage was satisfactory.

Naturalization Frauds.

CHICAGO, Oct. 13. — Eight men charged with attempted naturalization frauds were arrested tonight by the Federal authorities. They are Bernard Manning, Edward McKenna, John Coffe, James Sheehan, Thomas Harrington, John Callahan and Patrick and John Murray. The United States Marshal said tonight that the authorities were aware that false naturalization was being indulged in to a surprising extent, and tonight's arrests were only a starter in the matter. In what interest the supposed frauds were undertaken was not developed. A very sharp local campaign is in progress, with important State and legislative offices also at stake.

Trouble With Union Miners.

SYDNEY, Oct. 13.—Great excitement was caused at Woolengong today by the arrival of a large party of non-union miners, who landed from a steamer, intending to go to work in the Coal Cliffe mines. The unionists took possession of the mines and refused to allow them to go to work. Many scuffles took place among them. Trouble is feared, and the police and military are held in readiness.

A Bark Goes Ashore.

QUEBEC, Oct. 13.—The bark Melbery, from Quebec for Greenhock, has gone ashore at Little Harbor, N. S. The captain and nine of the crew are reported lost.

MICHAEL FLAHERTY, THE SOLE SURVIVOR OF THE KUSKOQUIM TRAGEDY,

DENOUNCES "THAT DASTARD OF THE WORRULD, POND!"

CALIFORNIA: "But, Pat, here I hold Pond's affidavit that the road is made!"

PAT: "Bad cess to Pond's affedayvit! Arrah, woman, look at me! Be this and be that one id think old bin through a thr shing mashane, so they wud; but oive just thravelled over that same road, an plazed oi am to be quit wid it, wid me arrum and leg broke an me oye an ear in a shlimz, so oi am; and the criss ave me crass agin that haythen o' the worruld—Pond!"

BELKNAP'S END.

THE EX-SECRETARY FOUND DEAD IN HIS APARTMENTS.

The Cause of His Death Supposed to be Apoplexy—He Lies a Corpse Several Hours Before Discovered.

By Telegraph to The Times.

WASHINGTON, Oct. 13.—[By the Associated Press.] Ex-Secretary of War W. W. Belknap was found dead this morning in a room adjoining his office, No. 1420 New York avenue. It is thought his death was due to paralysis and occurred between 1 o'clock Saturday night and 9 o'clock on Sunday morning. From John W. Cameron, Gen. Belknap's business associate, it has been learned that for some time it has been the general's habit to meet a few friends at the home of Dr. Hill, who lives less than a square away, for a game of cards. On Saturday night he was with them as usual and remained until nearly midnight. When he returned to his apartments in the Evans building, at No. 1420 New York avenue, he presumably retired immediately. He was never again seen alive.

About 8:30 this morning Cameron arrived at the building, and proceeded to the second floor, where their offices and the general's apartments are located. The servant girl, who keeps the rooms, rapped at the door and inquired if Gen. Belknap was out of the city, saying she several times since Sunday morning tried the doors, but found them locked. The door was then forced opened. The body was found lying partly uncovered on the bed, the left arm bent rigidly toward the head, the left hand tightly clenched, as though death came while he was in a convulsion. The bed clothes were somewhat disarranged, as if there had been a slight struggle for breath. A physician was summoned, and after making a brief examination he expressed his opinion that death resulted from a stroke of apoplexy.

The coroner soon afterward arrived and took the body in charge. The autopsy disclosed the fact that the immediate cause of death was inflamation of the inner lining of the heart.

Mrs. Belknap, who was in New York, was summoned by telegraph, also the general's son, Hugh, from Chicago. For some years Belknap has been almost a constant sufferer from gout. In February he had so severe an attack that he hardly left his rooms for three months or more. During that time he lost in flesh between thirty and forty pounds. Since that time he has been in poor health, and in consequence of his long illness his business suffered. This worried him at times.

As soon as the death of Belknap was known at the War Department, Acting Secretary Grant ordered the flag on the building at half mast in honor of the ex-Secretary, and gave directions that the building be draped in black for the customary period. He also communicated with the family of the deceased to offer whatever assistance they might desire from the department in the arrangements for the funeral. As soon as the funeral arrangements are completed an order will be issued closing the department on the day of the funeral. An order announcing the death to the army, with instructions as to the proper observance of the day, was also issued.

Biographical.

William Worth Belknap was born in Newburg, N. Y., September 22, 1829. He was graduated at Princeton in 1848, studied law and practiced at Keokuk, Ia., where he settled in 1851 and was elected to the Legislature as a Democrat in 1857. At the beginning of the civil war he joined the army as major of the 15th Iowa Volunteers. He was engaged at Shilo, Corluth and Vicksburg and became prominent in Sherman's Atlanta campaign, receiving promotion as a brigadier-general on July 30, 1864, and was brevetted major-general on March 13, 1865. After the war he was Collector of Internal revenue in Iowa from 1865 to 1869, when he was appointed Secretary of War. This office he retained under General Grant's second administration until March 7, 1876, when, in consequence of charges of official corruption, he resigned. He was impeached and tried before the Senate for receiving bribes for the appointment of post-traders, and was acquitted on the technical ground of want of jurisdiction.

Refused His Salary.

CHICAGO, Oct. 13.—Hon. T. W. Palmer, president of the World's Fair National Commission, was in conference tonight with Assistant Secretary of the Treasury Nettleton, who is in the city regarding World's Fair matters. President Palmer said he would inform the department that he (Palmer) would refuse to accept the $12,000 annual salary allowed him and would charge only his actual expenses during such time as he has devoted in Chicago or elsewhere wholly to the business of the exposition. President Palmer, when asked what he thought of the salaries of Director General Davis and Secretary Dickenson—$15,000 and $10,000 respectively—said that he thought them none too large, and as the work progressed the figures ought to be increased.

DRAGGED TO DEATH.

A Little Girl Mangled in a Horrible Manner by a Horse.

EUGENE (Or.) Oct. 13.—[By the Associated Press.] A terrible accident occurred on the McKenzie road, sixty-four miles east of here, last week. A family named Bull were coming across the mountains from Baker City to Coos Bay. A little girl of Mr. Bulls, was riding a horse some distance behind the wagons. As they were moving along the party heard the girl scream, and on looking round saw the horse running and the girl hanging by one foot which was caught in the stirrup. She was dragged at least a quarter of a mile in this manner over the rough mountain road, and when found was dead, being lacerated and mangled in a horrible manner. The remains were placed in a wagon and brought as far as McKenzie-bridge, where they were buried in as decent a manner as possible, and the party proceeded.

OPENED THE CAMPAIGN.

Speaker Reed Speaks to a Crowd at Utica, N. Y.

UTICA, Oct. 13.—[By the Associated Press.] The campaign in New York State opened tonight at a mass meeting here, when Speaker Reed addressed 3,500 people. Two years ago, he told them, they said that after much thought they were in favor of protection. As never before the McKinley Bill gives American markets to the American people. To have its full effect it must have their sanction, and he asked them to do again what they did two years ago. Their votes this fall will show whether they are consistent or inconsistent. He also spoke of the election bill and the necessity for its passage, referring to the disfranchisement of millions of people in the South.

A BOASTING POACHER.

He Catches Seals in the Bering Sea Despite the Cutters.

SAN FRANCISCO, Oct. 13.—[By the Associated Press.] Advices were received in this city from Victoria, B. C., today, announcing the arrival there of the sealing schooner San Diego. The San Diego reports that she put into Ounalaska and was ordered away by the Collector or Customs. She refused to go and was thereupon threatened with seizure. She claims that she had put into the port for stores, but was obliged to go to sea again to escape seizure. The captain reports that he caught 579 seals in Bering Sea, despite the vigilance of the cutters Corwin and Rush, and his total catch for the season was over eleven hundred seals.

The Southern Ranch Sold.

FRESNO, Oct. 13.—By a decree of foreclosure and order of sale, Sheriff Hensley has sold the Daulton ranch, located on the north side of the San Joaquin River, and containing 1,698 acres, the consideration being $119,082. D. S. Terry now deceased and S. C. Lillis were the mortgagors, and H. C. Daulton, the mortgagee. Mr. Daulton became the purchaser at the sheriff's sale. R. Porter Ashe, Clinton H. Terry and J. C. Kirkpatrick were made party-defendants in the foreclosure suit because they claimed to have sold their interest in the property.

A Proposed Y. M. C. A. Institute.

SAN DIEGO, Oct. 13.—The general secretaries who have been attending the State Y. M. C. A. Convention today decided to establish a secretarial institute for California, modeled on the plan of the Lake Geneva Institute. H. A. Detering of Fresno, State Secretary W. H. Mead and A. W. Wadsworth were appointed a committee to secure a location. That on the King River near Fresno was favored. The secretaries leave tomorrow.

Killed by a Falling Log.

SEATTLE (Wash.,) Oct. 13.—Duncan A. McDougall, a teamster employed in a logging camp at Blanchard, was struck by a falling log yesterday and killed. McDougall was a man of education, who had been reduced to the position of a common laborer by misfortune. A large number of sturdy loggers who had great admiration for his character, followed his remains to the grave.

IN THE SAN JOAQUIN.

Col. Markham Treats Stockton to a Surprise.

He is Greeted by the Largest Gathering the Town Ever Saw.

Calaveras Citizens Accompany Him to the Next Stand.

San Joaquin County Will Press Los Angeles Hard for the Pennant—Other Political Matters.

By Telegraph to The Times.

STOCKTON, Oct. 13.—[Special.] From 7 o'clock tonight until 11 the name of this town was "Markham." Never in the history of this city has there been seen such an assembly as gathered to honor the man of the magnetic hand. At an early hour special trains began arriving from outlaying towns and by 7 o'clock the streets were black with people and gay with marching companies hastening into line. The parade was composed of delegates from Lodi, Galt, Lathrop and many other places, with a hundred and fifty from Calaveras County, who organized as Markham passed through that country as a special escort to deliver him to the people of San Joaquin county. The line of march through the streets tonight was a grand procession of cheering men, blazing torches, flying rockets, bursting bombs and fluttring flags.

From seven to ten thousand had massed themselves at the stand on Hunter's Square by the time the honored guest reached it at the close of the parade. The contrast was greatly marked, as Pond spoke here Saturday night to a small crowd, the parade consisting of a hundred men.

When Col. Markham was

Wants.

Wanted—Male Help.

WANTED—BOOT AND SHOE salesman to sell on commission for a manufacturer a general line of medium-priced shoes. The following territory is open: Pacific Coast, Southern Missouri, Kansas, East and Central Illinois, Arkansas, Kentucky, Northern Texas, Mississippi and Alabama. Address, with references, BOOT & SHOE MAUFACTURING CO., Boston, Mass. 14

WANTED—SALESMAN, $30 AND board, dry goods, country; New Mexico; 10 general laborers, $2.50; private place; 17 to suit all; also 34 places for ladies, girls and boys. E. NITTINGER, 319½ S. Spring St. Established 1880. 14

WANTED—IMMEDIATELY, A GOOD plumber or general workman who can do both tinning and plumbing; must be a man of steady, temperate habits. Address, for one week, BOX 304, Riverside, Cal. 14

WANTED—A CLERK IN THE country who has experience in the general merchandise line, such as dry goods, clothing, groceries, etc. For information see specifications in this office.

WANTED—A MAN OF GOOD BUSIness address can get steady employment. Apply between 8 and 9 a. m., at 216 S. BROAD WAY. 16

WANTED—MAN TO WORK 10 acres; rent free; cottage and barn; 14 miles out. Call 101 N. SPRING. 18

WANTED—GOOD SOLICITORS AT the NEW HOME SEWING MACHINE OFFICE, 209 S. Broadway. 15

WANTED—COACHMAN AND GARdener; must have references. Apply to 426 S. MAIN ST. 16

WANTED—TWO GOOD SOLICITORS F. F. COLLIER, basement California Bank Building.

WANTED—2 GENTLEMEN TO take orders. F. F. COLLIER, Basement Cal. Bank Building. 13

WANTED—A CHAIR VARNISHER at Cor. UPPER MAIN and COLLEGE STS. 12

Wanted—To Purchase.

WANTED—SECOND-HAND CLOTHing. Most liberal prices paid in the city. Please send orders, which will be promptly attended to. Best dyeing and cleaning for the least money. E. GREENGART, 107 Commercial St.

WANTED—SECOND-HAND FURNIture, carpets, sewing machines and all kinds of household goods; highest market price paid, at BARNES & ARNOLD'S, 218 S. Main st.

WANTED—TO BUY ONE SMALL horse or pony; also a 1-horse delivery wagon; prefer one with cover. OLSEN & TELLY, Cor. DAVIS and HEWITT STS. 15

WANTED—WE WILL PAY THE highest prices for second-hand carriages, wagons, etc., at 629 S. Main St. BURRELL & STATHAM.

WANTED—SECOND-HAND FURNIture, carpets, stoves, etc. Highest price paid at "THE HOUSEHOLD," 242 S. Main St., and 338½ S. Spring St.

WANTED—HOUSE AND LOT, OR lot only, facing south, near Grand Ave.; cheap for spot cash. Address or call upon F. O. CASS, 112 Broadway. 19

WANTED—FURNITURE, LARGE OR small lots. Spot cash and highest price paid at RED RICE'S, 143 and 145 S. Main st.

WANTED—SECOND-HAND FURNIture, for which we will pay full market price. F. M. WILEY, 536 S. Spring st.

WANTED—HAY. APPLY TO I. B. WOOD, 138½ S. Spring St. 14

Situations Wanted—Male.

WANTED—A GARDENER OF MANY years experience wants a situation, either temporary or permanent. Address M. SUTTER, 1109 Eleventh St. 15

WANTED—SITUATION AS COLlector, candy or ice cream maker; best of city references. C. H. BROWN, 420 Beaudry St. 15

For Exchange.

FOR EXCHANGE—FOR BEARING walnut or fruit orchard near Rivera, Santa Ana or Fullerton, 2 beautiful 10-room houses, within a few blocks of this office; price, $8000; owner will also put in some money. NOLAN & SMITH, 34 N. Spring. 14

FOR EXCHANGE FOR LOS ANgeles business property—180 acres of the best walnut land in Rivera; price, $200 per acre; clear of encumbrance; owner will assume an encumbrance on improved property. NOLAN & SMITH, 34 N. Spring. 14

FOR EXCHANGE—GILT-EDGE PROPerty in Ogden, Salt Lake, paid-up national bank stock, for 1 to 10 acres, with house, in or near Los Angeles. Any amount. Particulars, CHAPEL & VICKREY, 110½ S. Broadway. 14

FOR EXCHANGE—FOR IMPROVED city property, the best paying 25-acre fruit ranch in San Fernando Valley, located three-quarters of a mile from Glendale; trees all in full bearing; price, $8000. NOLAN & SMITH, 34 N. Spring. 14

FOR EXCHANGE—10 ACRES AT Rivera, all improved, house, barn, etc., for house in Los Angeles. BLAISDELL & SPRAGUE, 102 Broadway. 14

FOR EXCHANGE—FOR HOUSE AND lot in city, a highly improved 20-acre alfalfa ranch, near this city; price, $4000. NOLAN & SMITH, 34 N. Spring. 14

FOR EXCHANGE OR SALE—CHOICE lot with small house, at foot of Turner St.; a bargain. NEISWENDER, 215 W. First St. 14

FOR SALE—VERY CHEAP; 5 OR 10 acres; vineyard of raisin grapes. For particulars, call at 547 SAN PEDRO ST. 14

FOR EXCHANGE—CLEAR EASTern property for incumbered California property. J. C. WILSON, 230 W. First St. 15

FOR EXCHANGE—A PAIR OF 1200-lb. horses for mares, or will sell. Call at 912 GEORGIA ST. 14

FOR EXCHANGE—$1000 EQUITY IN house, Boyle Heights, for cows or mares, 125 W. SECOND.

FOR EXCHANGE — CIGARS TO trade for real estate. E. RIMAN, Room 9, Redick Block.

Business Personals.

PERSONAL — "ECONOMIC" PRICES; Sugar, 18 lbs brown or 16 lbs white, $1; 4 lbs Rice, Sago or Tapioca, 25c; 13 lbs white Beans, 25c; 4 pkts Starch; 25c; Germea, 20c; Silver Cream, 10c; 8 lbs Cornmeal, 15c; Pickles, 10c. a quart; good black or Japan Tea, 35c; sack Flour, 80c; Northern Flour, $1.15; 10 cans Salmon, $1; 9 cans Oysters, $1; can Roast Beef, 20c; potted Tongue or Ham, 10c; 4 cans Sardines, 25c; 6 lbs Raisins, 25c; 10 bars Soap, $1; Bacon, 12½c; Hams, 14c; Pork, 10c. ECONOMIC STORES, 509 and 511 S. Spring st. Telephone 975.

PERSONAL—RALPHS BROS.—GOLD Bar Flour, $1.15; City Flour, 80c.; brown Sugar, 18 lbs $1; white Sugar, 16 lbs $1; 4 lbs Rice, Sago or Tapioca, 25c.; 13 lbs white Beans, 25c.; Germea, 20c.; 6 lbs Rolled Oats, 25c.; Pickles, 10c. per quart; 4 packages Starch, 25c.; 4 boxes Sardines, 25c.; 3 cans Salmon, 25c.; 10 bars Soap, 25c.; Eastern Gasoline and Coal Oil, $1; Bacon, 12c.; Pork, 10c.; Lard, 10 lbs, 85c, 5 lbs, 45c. 601 S. SPRING ST., Cor. Sixth.

PERSONAL—VALUABLE INFORMAtion for everybody. Do not give your cast-off clothing away to other dealers, half for nothing when you can get a good price from Morris, the leading second-hand clothing dealer of Los Angeles. Send orders; will attend personally to private residences. 215 COMMERCIAL ST., 3 doors east of Los Angeles St.

PERSONAL—NORMAL SCHOOL NOtice: Those desiring to furnish board and rooms, or rooms only, to Normal students for the school year beginning Sept. 2, 1890, are requested to notify the preceptress at the Normal School, Wednesday, Aug. 20, from 2 to 5 p.m.

PERSONAL—MRS. PARKER, MEdium and clairvoyant; consultations on business and all affairs of life; developing circles Thursday evening at 7:30. Office hours, 9 a. m. to 6 p. m. 120½ S. SPRING ST., room 1.

PERSONAL—A YOUNG GENTLEMAN in good circumstances would like to form the acquaintance of a young lady; object, matrimony; triflers need not answer. Address T. W., THIS OFFICE. 14

PERSONAL—THE HIGHEST PRICE paid for second hand and misfit clothing. M. MEYER, 335 Commercial St.

PERSONAL — MME. HUMPHREY, Modiste. 117 W. THIRD ST., Los Angeles, Cal.

Unclassified.

NOTICE TO THE PUBLIC—THE Mechanics' Second-hand Clothing Store has just opened on Commercial St., 5 doors east of Main, a branch of Spokane Falls, Wash.; wants to ship $5000 worth second-hand clothing; a golden opportunity to get best prices. Try them. 111½ COMMERCIAL ST. Please send orders.

A BIG CHANCE TO PRE-EMPT OR homestead 160 acres of No. 1 Government land, worth from $20 to $40 per acre, near to railroad; only a few locations left; reliable parties can obtain information of HARRISON, 417 S. Hill St., between 5 and 8 p. m. 14

For Sale.

For Sale—City Property.

FOR SALE—
$2500—Fine corner on Grand Ave., with small house, lot 54x150.
$4000—8-room house, 15th St., near Figueroa.
$4000—6-room house, Bonnie Brae Tract.
$4500—7-room house, Bonnie Brae Tract.
$4000—8-room house on 32d near Main, prettily furnished.
$2500—5-room house on 28th near Grand.
$3600—6-room house, 9th, west of Pearl.
$4500—8-room house, 25th near Grand.
Lots on Ingraham St., near William, at half price; a snap.
Fine lots, Bonnie Brae Tract, cheap.
Houses and lots on instalments.
$600—40 acres in walnuts at Anaheim.
$2000—20 acres adjoining the city.
$1600—10 acres, Eagle Rock Valley.
$1600—10 acres near city, with water.
$4500—20 acres in oranges, etc., at Fullerton.
$1000—10 acres in Lick Tract.
$2500—10 acres in navel oranges; easy terms.
$7000—20 acres in navel oranges; easy terms.
$1250—10 acres in French prunes; easy terms.
$2500—20 acres in French prunes; easy terms.
Fine orange, prune, walnut lands at from $50 to $200 per acre.
JAMES GRANT,
104 S. Broadway.

FOR SALE—10 ACRES NEAR UNIversity, or 1 mile from corner Jefferson and Figueroa Sts.; good soil; 2 barns; 2 wells; windmill and tank; 6 acres in bearing orchard, choicest variety; 1 acre in gum grove; city water for irrigation; $7500, ⅓ cash, balance 5 years at 7 per cent.
5 acres ½ mile from Westlake Park; dwelling; barn, etc.; 1 acre in fruit; 1 acre in grapes; ½ acre in gum grove; has a fine view; good soil; city water; $3600.
40 acres orange land (best bargain offered) with water rights, between Covina and Glendora; a dark loam soil; no waste; overlooks the whole valley; only $5000.
Dwelling of 9 rooms, all modern improvements, between Grand Ave. and Figueroa Sts., $4000.
Dwelling of 10 rooms, all modern improvements, on Grand Ave. near Adams, $4200.
Vacant lots from $50 up; give me a call. By A. W. RHODES, No. 143 S. Broadway. 15

FOR SALE OR RENT, CHEAP—close to southwest part of the city. A good place for poultry or to keep a few cows; water plenty. T. C. NAHAMORE, Wilson Block. 20

FOR SALE—FOR $750, ON ALMOST any kind of terms to suit purchaser, a nice lot on 27th near Grand Ave. NOLAN & SMITH, 34 N. Spring. 14

FOR SALE—FOR $600, 2 NICE LOTS on Fourth St., a little west of Pearl; the same lots are easily worth $700 each. NOLAN & SMITH, 34 N. Spring. 14

FOR SALE— LOTS IN THE WEST End Terrace Tract, near Westlake Park, at $250 to $700 each; terms easy. POHLHAUS & SMITH, 126½ N Spring St. 1

FOR SALE—$10 CASH, $10 MONTHLY, buys lot, $350; south, near Ninth St. Room 7, No. 11 TEMPLE ST. Carriage 10 to 12 a. m.

For Sale—Country Property.

FOR SALE—$250—ORANGE LAND, orange land, located at Redlands and adjoining the Barton Ranch and known as the Williams Tract; no finer orange land in the State; water from the Bear Valley Water Co., in an abundance. We are offering this land for a short time at $250 per acre; one-quarter cash, but to suit 8 per cent. interest. Also:
$80,000—The famous Drew Ranch, containing 240 acres; 40 acres in oranges, 25 acres deciduous fruits, 75 acres grapes, balance barley, etc.; good house, barn, etc.; railroad station on the land. This is the best bargain ever offered in Southern California; will sell as a whole for $80,000, on easy terms.
$16,000—The gem of the valley, 20 acres in bearing navels; the finest location in the State, for $16,000; will pay for itself in 3 years.
BRYAN & KELSEY, 117 N. Spring.

FOR SALE OR EXCHANGE—BEAUtifully located ranch of 60 acres, 30 miles from San Francisco, for Los Angeles property. Ranch contains 30 acres orchard, full bearing; 20 acres table grapes, 10 acres wine grapes; 2 7-room houses, hard finished, 3 good wells of water, barn for 8 horses, large carriage house; main line to Southern Pacific Road; finest view in the county. Full particulars, call or address 1124 W WASHINGTON ST., L. A.

FOR SALE CHEAP—A BEAUTIFUL home of 5 acres of level sandy loam land all set to fruits; two-thirds in full bearing and in fine condition; house of 7 rooms, good as new; barn; pure mountain water piped over land; only 6 miles from Los Angeles and 4 blocks from S. P. depot at West Glendale; 3 blocks from public school; owner lives East and must sell; price, $2200. McCONNELL & MERWIN, 132 N. Spring St. 14

FOR SALE—A PARTY WHO WANTS a piece of ground to improve and make a living on, can buy 10 or 20 acres, 10 miles from Los Angeles and half a mile from railroad, on their own terms; this is excellent soil, and is well adapted to deciduous or small fruits, or chicken ranch; cash no object; a good opportunity for the right man. Address P. O. BOX 666, Los Angeles.

FOR SALE—20 ACRES OF IMPROVED land at Crafton adjoining Redlands, with independent water right; all planted in oranges, peaches, apricots and raisin grapes; income over $2500 this year; this is the best-located and cheapest place on the market; price, $11,000; terms easy. Apply to W. P. McINTOSH, 144 S. Main St. 15

FOR SALE—OR EXCHANGE FOR city residence, 50 acres at Vineland; finest fruit land known; the very best for oranges; water pure and plenty. See and "acknowledge the corn," at my office; 9 cars on a stalk, 100 bushels per acre. EDWIN BAXTER, 7 and 8 Jones Block.

FOR SALE—290 ACRES IN SAN Diego Co., 4 miles from Fallbrook; 12 miles from Oceanside; suitable for fruit, vines or stock ranch; plenty of water and timber, all fenced and under cultivation; will sell whole or part. Address A. J. FOSS, Fallbrook, Cal.

FOR SALE—2 IMPROVED RANCHES; good land, good water; near Oceanside; one contains 200 acres, price only $20 per acre; the other 65 acres, at $30 per acre. Inquire of or address the owner, JOHN GRIFFIN, San Luis Rey, San Diego Co., Cal.

FOR SALE—A SNAP BARGAIN; 1 acre in full-bearing oranges; cement walks; water, pipes in first-class condition; close to good car line; fine location; only $1500, ⅓ cash, balance to suit. JAMES GRANT, 104 S. Broadway.

FOR SALE—80 ACRES BOTTOM land in the San Luis Rey valley, San Diego Co., one-half mile from the Mission, with house and 15 acres in trees. Apply to W. H. LIBBY, San Luis Rey, San Diego Co., Cal.

FOR SALE—16 ACRES CHOICE, level fruit land, 2 miles from Burbank, price $50 per acre. Look this up if you want a bargain. F. M. SPRINGER, 124½ S. Spring St., room 13. 19

FOR SALE— 640 ACRES OF FINE land in Antelope Valley, near Willow Springs, 10 miles west of Rosamond; $8 per acre. POHLHAUS & SMITH, 126½ N. Spring St.

FOR SALE—IF YOU WANT A BARgain, look into this: 3 ranches, with water, for $3000; party must have cash. P. O. BOX 865, Station C.

FOR SALE—CLOSE IN; 7 ACRES ON Rosedale Ave., near Park station; price, $525 per acre. PITCHER & GRAY, 125 N. Main St.

For Sale—Houses.

FOR SALE—MODERN HOUSE; 7 rooms, cement walks, etc., on 25th St., near Grand Ave., $3650. Also house, 5 rooms, on 23d St., near Main St., $2200. New modern 8-room houses on Hope and Flower Sts., $5150 each. Business property at prices to suit the times. Also improved ranches for sale or exchange for city property. F. A. HUTCHINSON, 213 W. First St.

FOR SALE—A BEAUTIFUL 8-ROOM house, with pantry and bath, just finishing; on 21st St., facing Lovelace Ave.; this is an extra built house, and one of the prettiest situations in West Los Angeles; $4700. Apply to W. H. GRIFFIN, 213 W. First St., or to R. T. WHITE, 1933 Lovelace Ave. 14

FOR SALE—HOUSE OF 6 ROOMS, hard-finished, barn, corner lot, near Pico Electric Railroad; price, $1250, or will exchange for larger house and lot and assume or pay cash difference. Also house of 6 rooms, bath, etc., on Eleventh St., for $1900. G. C. EDWARDS, 106 Broadway. 14

FOR SALE—A BARGAIN; FOR A few days, a beautiful 7-room house, hall, bath, closets, close to cable cars, $2100; worth $3000. F. A. HUTCHINSON, 213 W. First St.

FOR SALE—$2500 BUYS THIS BIG bargain—9-room house, near Baptist College; fine home while educating your children. MALTMAN, room 4, Grand Opera House.

FOR SALE CHEAP—NEW 7-ROOM house, fine lot, well located. See J. P. LAMOREE, 1008 Olive St. 14

FOR SALE OR RENT—5-ROOM COTtage, very low. E. JORDAN, 10 Court St. 16

For Sale—Live Stock.

FOR SALE—IF YOU WANT A HORSE or cow, it will pay you to call at the Los Angeles Horse Market, 235 S. Los Angeles St. We have fresh family and dairy cows, Jerseys, Durhams and Holsteins, giving from 4 to 5 gallons of milk per day; also 2 carloads of fine driving and draught horses, broken and unbroken. This stock will be sold at prices to suit the times. Give us a call and we will please you. C. E. CROWLEY.

FOR SALE—A GOOD FAMILY COW, large milker; also 4 young registered Jersey bulls, 2 young registered Durham bulls and registered Holstein cows; can be seen this week at the fair. C. R. BLOODHEAD, 852 Buena Vista St. 17

FOR SALE— FINE DRIVING HORSE, quite speedy, 5 years old and a perfect family animal. Also beautiful yearling colt, cheap. 1623 CENTRAL AVE.

FOR SALE—ONE OF THE NICEST family horses in the city; kind and gentle, without a fault; also nearly new surrey. 415 CRESCENT AVE.

FOR SALE—KIND FAMILY COWS, from $35 up; installment plan; at NILES'S HOME RANCH, E. Washington St., near San Pedro St.

FOR SALE OR TRADE—A FINE family horse, carriage or phaeton. 803 GRAND AVE. 16

FOR SALE—$35 BUYS A SOUND 900-pound mare. 527 S. SPRING.

For Sale.

For Sale—Miscellaneous.

FOR SALE—THE FURNITURE OF 8 rooms; house for rent to parties buying furniture; everything complete for $600; no less will get it; house full of permanent roomers; will show house in the afternoon. N. W. Cor. HILL and SECOND, No. 201. 14

FOR SALE—4 YEARS' LEASE OF the best-paying hotel in Southern California, all completely furnished and full of guests; very low rent. Apply to W. P. McINTOSH, 144 S. Main St. 15

FOR SALE — REMINGTON TYPEwriter; in perfect order; best offer over $40 takes it; price new $75; must sell. 114 S. SPRING ST.

FOR SALE — CHEAP, 4000 ORANGE trees, 3 and 4 year roots, 1 year bud; mostly Washington navels. A. P. CROSS, 138 S. Spring St. 25

FOR SALE—CHEAPER THAN ANY other; the finest bottled lager, equal to Milwaukee, St. Louis or any imported beer, from MAIER & ZOBELEIN'S brewery, Los Angeles.

FOR SALE — 100 CAR-LOADS GOOD stable manure in lots to suit. Freight low. For particulars address F. P. QUIGLEY, Station "A," Los Angeles.

FOR SALE—OR TRADE FOR REAL estate, Denver Dairy. Address E. M. LOOMIS, P. O. Box 1158. 16

FOR SALE—$185 WILL BUY NEW UPright piano, 327 W. FIFTH ST., between Broadway and Hill. 18

FOR SALE—100 SACKS OF PEACH pits, in perfect condition for planting. No. 142 38TH ST., L. A. 16

FOR SALE—THE FURNITURE OF AN 8-room house and the house for rent. 325 BOYD ST. 18

To Let.

To Let—Houses.

TO LET— HOTEL GLENWOOD, 15 rooms, 116 S. Hellman St.; tenant goes out Oct. 1st.; house has paid him well during past 2 years; rent, $35 per month. Also 2-story house, 8 rooms, 129 S. Hellman St., with furniture, $35; without, $25; both houses well located and in good condition. Apply to owner, A. BARLOW, 124 S. Hellman St., East Los Angeles.

TO LET— LODGING HOUSE, 44 rooms, Cor. Main and Fourth Sts., opposite Westminster Hotel; furniture and lease for sale cheap. Also 20-room lodging house, adjoining Postoffice, on Broadway, near Sixth St.; rent cheap. Apply to OWNER, 426 S. Main St., City. 16

TO LET—SANTA MONICA, 6-ROOM cottage, furnished; ½ block from beach; fine location for winter; $15 per month. W. H. SHINN, room 3, Redick block, corner 1st and Broadway, L. A.

TO LET—2-STORY RESIDENCE, 8 rooms, bath and basement, 218 S. Bunker Hill Ave.; year's lease at $25 per month; close to schools. HELLMAN & CHALFANT, 127 W. Third St. 14

TO LET—A VERY NEATLY FURnished house, 1223 S. Olive St.; 6 rooms, carpets and furniture, new 3 months ago; has every convenience; rent, $50. JOHN H. COXE, 214 S. Broadway. 14

TO LET — THREE 4-ROOM COTtages between Hill St. and Grand Ave., $6 each per month. W. H. SHINN, room 3, Redick block, corner 1st and Broadway.

TO LET — FIVE-ROOM COTTAGE, 32 Banning St.; close in, near cable cars. Rent $8.50, including water. Apply opposite at 33 Banning St.

TO LET—DESIRABLE NEW 2-STORY, 11-room house, suitable for 1 or 2 families. Also 7-room furnished house. Apply 115 S. OLIVE ST. 14

TO LET— FURNISHED HOUSE OF 4 rooms, lawn, flowers. 200 feet from cable. Call in forenoon, 123 S. ALTA ST., East Los Angeles. 14

TO LET—A 6-ROOM FURNISHED OR unfurnished cottage, in Boyle Heights. Inquire at W. S. ALLEN, 332 and 334 S. Spring St.

TO LET — A NICELY FURNISHED house of 9 rooms, close in; rent $45. NOLAN & SMITH, 34 N. Spring. 14

TO LET—7-ROOM HOUSE AND BATH, all modern conveniences, W. Sixth St. Apply 500 S. SPRING ST. 14

TO LET—HOUSES ALL OVER THE city. C. A. SUMNER & CO., 7 S. Fort st.

TO LET—HOUSE OF 5 ROOMS, 516 WALL ST., near Fifth. 14

TO LET—HOUSE OF 5 ROOMS, 516 WALL ST., near Fifth. 17

To Let—Rooms.

TO LET—1 OR 2 SUNNY ROOMS with board, if desired; private residence, nice house and grounds, all modern conveniences of parlors and piano; cable cars pass every 5 minutes; 10 minutes walk from Spring and Main Sts. Please call at 1013 TEMPLE ST., near Beaudry Ave. 31

TO LET — A HANDSOME PARLOR suite, finely furnished, with use of kitchen; also 2 finely furnished bedrooms; best locality, 1 block from Postoffice and cable cars. Inquire of JAMES GRANT, 104 S. Broadway, or at the HOUSE, 637 S. HILL St., after 1 p. m.

TO LET—SUNNY ROOMS IN PLEASant house on "beautiful Boyle Heights," or if desired, half or all the house; cable cars to Soto St., walk 3 blocks to corner Folsom; extremely low prices to desirable people; use of horse and buggy at nominal rates. 14

PEWAUKEE, 522 TEMPLE ST., BET. Olive and Grand Ave.; elegantly furnished rooms, single or en suite; dining room run by MRS. M. J. HUFFERDINE, late of Liverpool, Eng. Finest table in the city; meals, 25c; $4.50 per week. 14

TO LET—ROOM AND BOARD, LARGE sunny front room for two persons, with board in private family. Convenient to park, postoffice and cable car. 636 HILL ST. 15

TO LET—2 SUNNY ROOMS WITH first-class board and comforts of a good home; rates very reasonable. Apply MRS. BECKLEY, 141 N. Bunker Hill. 14

TO LET—NO. 325 E. FOURTH ST., 4 unfurnished rooms; first floor; sliding door; grate and convenient kitchen, also sewer. Front room furnished upstairs. 14

TO LET—NOV. 1ST, 33 LARGE FINE rooms in brick building, southeast corner Main and 5th Sts. Apply to F. A. HUTCHINSON, 213 W. 1st St. 15

TO LET—NEAT AND PLEASANT little furnished bedroom, $3 per month. 625 W. FIFTH ST., near Hope St. 15

TO LET—OFFICE ROOMS, SINGLE or en suite, suitable for physicians or lawyers, in Opera House Building. Inquire Room 1, OPERA HOUSE.

TO LET—DOUBLE PARLORS AND single room, nicely furnished, with or without board; close in. 121 N. HILL ST. 16

TO LET—2 FLATS, 5 ROOMS EACH, for housekeeping, 100 feet off Temple; rent, $12.50. 415 CRESCENT AVE.

TO LET—$20, WITH WATER, 10 large fine rooms with bay window; cable passes the door. 272 S. MAIN.

TO LET—THE SOUTHWESTERN, 108 and 110 MAYO ST. Single rooms, $1 per week, 20 cents per night.

TO LET—NICELY FURNISHED rooms, en suite or single, 223 S. Hill St. MRS. C. GREGORY.

TO LET—PLEASANT, SUNNY FURnished and unfurnished rooms at 320 S. HILL ST. 18

TO LET — FURNISHED PARLOR, bedroom and kitchen, $20. 325 S. HILL ST. 16

TO LET—313½ S. SPRING ST., ELEgant unfurnished rooms, single or en suite. 14

TO LET—PLEASANT SUNNY ROOMS 126 N. HILL ST., overlooking the city. 20

TO LET—FURNISHED SUITES FOR housekeeping, $10. 518 REGENT ST.

TO LET— UNFURNISHED ROOMS. NORTON BLOCK, Cor. Seventh and Hill.

TO LET— ROOMS, $1 PER MONTH each. 730 UPPER MAIN ST.

To Let—Miscellaneous.

TO LET—THE POPULAR DINING-room at 502 Downey Ave., will take rent in board. Apply on PREMISES. 15

TO LET— THE DINING ROOM OF the CLIFTON, in exchange for 2 boards. 16

Excursions.

ROCK ISLAND ROUTE EXCURSIONS via Denver and Rio Grande Railway, "The scenic line of the world," leave Los Angeles every Tuesday, via Salt Lake City and Denver. Pullman tourist sleeping cars fully and elegantly equipped. Solid vestibule trains between Denver, Kansas City, Council Bluffs and Chicago. Magnificent dining and free reclining-chair cars. For rates and sleeping reservations call on or address F. W. THOMPSON, Agent, 138 S. Spring st.

SANTA FE ROUTE STILL AHEAD Of all competitors both in time and distance to all points East. Special tourist excursion East every Thursday. For full information apply to or address any agent, or CLARENCE A. WARNER, Excursion Manager, 29 N. Spring st.

ARROWHEAD HOT SPRINGS HOTEL, including 3 days board, mud and mineral baths, etc., etc., $6.50; fare extra. Apply SANTA FE OFFICES.

SOMETHING NEW — PERSONALLY conducted excursions East via Rio Grande Ry every Monday. J. C. JUDSON & CO., 119 N. Spring st.

WALTERS'S SELECT EXCURSIONS to all points east. Personally conducted to Boston. 119 N. SPRING ST.

PHILLIPS' EXCURSIONS — THE most comfortable way to go East. Tourist sleepers to Boston. Office, No. 132 N. SPRING

Political Announcements.

Republican Nominees.

FOR SENATOR, 38TH DISTRICT—
R. B. CARPENTER,
Regular Republican Nominee.

FOR ASSEMBLYMAN, 77TH DIST.—
W. S. MOORE,
Regular Republican Nominee.

FOR SHERIFF—
MARTIN G. AGUIRRE,
Regular Republican Nominee.

FOR COUNTY CLERK—
T. H. WARD,
Regular Republican Nominee.

FOR COUNTY ASSESSOR—
F. E. GRAY, of Alhambra,
Regular Republican Nominee.

FOR TAX COLLECTOR—
A. B. WHITNEY,
Regular Republican Nominee.

FOR PUBLIC ADMINISTRATOR—
D. W. FIELD,
Regular Republican Nominee.

FOR AUDITOR—
CONVERS HOWE,
Regular Republican Nominee.

FOR RECORDER—
J. A. KELLY,
Regular Republican Nominee.

FOR CORONER—
DR. W. A. WELDON,
Regular Republican Nominee.

FOR SCHOOL SUPERINTENDENT—
W. W. SEAMAN,
Regular Republican Nominee.

FOR TOWNSHIP JUSTICE—
L. STANTON,
Regular Republican Nominee.

Democratic Nominees.

FOR SHERIFF—
[illegible]
Regular Democratic Nominee.

FOR PUBLIC ADMINISTRATOR—
W. S. WATERS,
Regular Democratic Nominee.

Money to Loan.

$1,500,000
TO LOAN AT R. G. LUNT'S LOAN AND INSURANCE AGENCY, Redick block, corner of First and Broadway. Loans made on improved city and country property; 9 per cent. gross city, 8 per cent. gross country. Building loans made. Bonds negotiated. AGENT FOR THE GERMAN SAVINGS AND LOAN SOCIETY Of San Francisco, Cal.

$1,000,000.
SECURITY LOAN AND TRUST COMPANY Of Southern California. 123 W. SECOND ST., BURDICK BLOCK, Los Angeles, Cal.
We are prepared to make loans on improved city or ranch property in sums from $500 to $500,000, with dispatch, at CURRENT RATES. H. M. CONGER, Pres't. G. WIGGINTON, Vice-pres't. M. W. STIMSON, Sec'y. E. F. SPENCE, Treas. FIRST NATIONAL BANK, Trustee.

PACIFIC LOAN COMPANY LOANS money in any amounts on all kinds of personal property and collateral security; on pianos without removal, diamonds, jewelry, sealskins, horses, carriages, libraries, bicycles and building association stock, or any property of value; also on furniture, merchandise, etc., in warehouse; partial payments received; money without delay; private offices for consultation; all business confidential; will call if desired. W. E. DE GROOT, manager, rooms 14 and 15, 124½ S. Spring st.

LOS ANGELES LOAN COMPANY will loan money on pianos without removal, diamonds, jewelry, carriages, horses and anything of value; private rooms for consultation; money without delay; all business confidential; rooms 8 and 9 Wilson block, corner First and Spring sts. W. D. ECKSTEIN, Manager.

$1,000,000 TO LOAN AT SIX to eight per cent. on improved property—city, town or acreage—in large and small sums. Money loaned at 10 per cent. on hay and grain warehouse receipts. HELLMAN & CHALFANT, Perrett Building, 127 West Third St.

$25.00 TO $25,000. LONG AND short time loans. Buy notes and mortgages. CRAWFORD & McCREERY, Room 11, over Los Angeles National Bank, Cor. First and Spring Sts. You deal with principals only, and save all commissions.

$500,000 TO LOAN UPON IMproved city and country property; lowest rates; loans made with dispatch. Address The Northern Counties Investment Trust (limited). FRED J. SMITH, Agent, Pomona, Cal.

MONEY LOANED ON DIAMONDS, watches, jewelry, pianos, live stock, carriages, bicycles and all kinds of personal and collateral security. LEE BROS., 402 S. Spring St.

ONE MILLION TO LOAN— IN SUMS of $5000 and upwards, 6 per cent. net; smaller sums at little higher rate. McKOON & GAY, 105 S. Broadway.

IF YOU WANT MONEY WITHOUT delay, no commission, at prevailing rates of interest, see Security Savings Bank, 148 S. Main St.

TO LOAN — $30,000 ON GILT-EDGE real estate security. Apply to M. SHERMAN, room 28, Bryson-Bonebrake Building, or to MRS. SALMON, at Three Mile House, on the Glendale road. 17

MONEY TO LOAN AT 6½ PER CENT. net on business property, at the MAIN ST. SAVINGS BANK AND LOAN CO., 426 S. Main.

MONEY TO LOAN ON CITY AND country property, 6 to 8 per cent., sums to suit. W. R. BURKE, 155 N. Spring St.

MONEY TO LOAN ON MORTGAGE at lowest rates. MORTIMER & HARRIS, Attorneys-at-Law, 78 Temple block.

TO LOAN—$300 BY MRS. B. JOCKNICK at 2522 E. First St., on cable car line Call between 9 and 11 a. m. 20

G. S. ROBINSON LOANS AT 8 PER cent., city and country property. 132 N. SPRING.

MONEY TO LOAN—ON IMPROVED city or country property. A. E. POMEROY, 16 Court st.

TO LOAN, ON GOOD REAL ESTATE, from $500 to $1000. Address W. T., STATION C. 20

ANY SUM ON REAL ESTATE; 8 per cent net. GEO. I. COCHRAN, 6 Burdick Block.

$500 OR $1000 TO LOAN. E. BAXTER, rooms 7 and 8, Jones block.

MONEY TO LOAN—LOW RATES. Room 15, CAL. BANK BUILDING.

Business Opportunities.

THE PICO HEIGHTS REAL ESTATE and Insurance Office, on Pico St., near P. O., has bargains in houses and lots, homes for the rich and poor; terms to suit. Loans money, buys mortgages, rents houses; collections made; have calls for ranches to buy and rent, so list your property with me. The electric cars will soon pass my office. Now is the time to secure a home on the beautiful heights, while property is cheap Call on or address W. P. ROSS, Electric P. O. Los Angeles Co.

FOR SALE—AT A SACRIFICE, AN old and well-established commercial business on Spring St., that is clearing big money; owner compelled to sell on account of poor health. Stock will invoice about $1200. NOLAN & SMITH, 34 N. Spring St. 14

FOR SALE—ONE OF THE BEST RESTaurants in the city, on very easy terms, in consequence of the proprietor going into another business. Apply today or tomorrow to G. C. EDWARDS, 106 Broadway. 15

FOR SALE—FOR $500, A WELL-ESTablished and paying meat market on Spring near 4th St., rent low and good lease, the best of reasons for selling so cheap. NOLAN & SMITH, 34 N. Spring St. 14

FOR SALE—FIRST CLASS MEAT market, at a bargain, if taken by Oct. 1st; ill health cause of selling. For particulars call or address STEGE & EICHLER, Santa Monica, Cal.

FOR SALE — FOR $225, A CHOP house on Spring St. that is clearing about $100 per month; sickness only reason for selling. NOLAN & SMITH, 34 N. Spring. 14

HERE IT IS, AN OPPORTUNITY TO step into an established grocery store, good, regular trade. For particulars apply at 236½ S. SPRING ST., rooms 2 and 3. 15

FOR SALE—FOR $250, THE BEST paying fruit and cigar stands in the city; owner selling on account of sickness. NOLAN & SMITH, 34 N. Spring. 14

WANTED—GENTLEMAN OR LADY to invest $1000 in a paying manufacturing business in Los Angeles. Address G., TIMES OFFICE.

WANTED—NO. 1 SALESMAN AS partner in commission, shipping and produce business, with capital of $5000. P. O. BOX 1162.

FOR SALE—RARE CHANCE; GROcery; old established; fine location; $700 to $800 required. BOX 865, STATION C.

FOR SALE—LUNCH COUNTER AND cigar stand, doing good business. For particulars, address P., TIMES OFFICE.

FOR SALE— IN COUNTRY TOWN, small stock groceries and fixtures, from $500 to $600. G. F., TIMES OFFICE. 20

640 ACRES CUT IN 20-ACRE LOTS; best orange land at $60, on easy terms. L. M. BROWN, 132 N. Spring st.

WANTED — PARTNER IN FRUIT and vegetable business. Inquire at 5.1 S. SPRING. Cash required $50. 15

FOR SALE— FRUIT AND CIGAR store; owner leaving the city. Inquire at 604 S. SPRING ST. 20

WANTED—BARBER TO BUY BARber shop at 408 S. MAIN ST. 15

Lost and Found.

LOST—ON SUNDAY, SEPT. 28TH, 1890, between Sunny Side Station, on Redondo Railway, and Nadeau Hotel, a small brown leather covered memorandum book; a liberal reward will be paid for its return. W. E. HUGHES, room 20, Schumacher Block.

STRAYED—FROM THE RANCH NEAR Redondo Beach, on Sunday evening, Oct. 5th, 1 black mule, with saddle marks and scar on nigh hip. Liberal reward for such as will carry the same to his whereabouts will be suitably rewarded. Address E. DREW, Redondo Beach. 14

FOUND—TAKEN UP 2 MILES SOUTHwest of Florence, one sorrel horse; weight, 900 lbs.; white spot in forehead, branded with letter A on left hip. S. B. SIMPSON. 14

LOST—LARGE CHESTNUT SORREL horse; large white in forehead and white hind foot; weight about 1150 lbs. Finder return to 308 S. SPRING ST. Brand on hip. 15

LOST—LAST SUNDAY, A SORREL mare, 7 years old, long tail, shod all round, brand S., mane short under collar. Finder return to GEORGE BEZELL, Monrovia. 14

LOST—$5 REWARD—FROM THE CORner of Orange and Logan Sts., male canary bird. $5 paid for his return home or at EVENING EXPRESS

THE CITY COUNCIL.

The Electric Franchise Passed Over the Veto.

ONLY ONE VOTE AGAINST IT.

The Bryson-Clark Franchise Also Passed — Street and Sewer Work — Capt. Barrett's Resignation.

It was 10:20 when President Frankenfield called the City Council to order yesterday morning. The following members were present: Councilmen Bonsall, Brown, McLain, Shafer, Summerland, Wirsching and Van Dusen and President Frankenfield.

The minutes of the last meeting were read and approved.

THE ELECTRIC BELT FRANCHISE.

The message of the Mayor vetoing the Electric Belt Street Railroad franchise was read. [It was printed in full in THE TIMES of Saturday morning.]

Councilman Hamilton moved that the vote by which the ordinance passed be reconsidered. The motion prevailed unanimously.

Councilman Hamilton then moved that the ordinance pass, despite the Mayor's objection.

As soon as the question was stated by the president, F. P. Harkness arose and was granted permission to address the Council. He said he simply desired to make a brief statement on behalf of Mr. Crank, who was absent unavoidably. He said that the gentleman's wife was seriously ill; that he was preparing data on this question which he desired to present to the Council; that in the matter of granting franchises for street railroads, the Council had always taken deliberate action; that it took four months to get the franchise of the cable company through. On behalf of Mr. Crank, Mr. Harkness asked a postponement of the matter for one week. This, he thought, would do no harm.

At this juncture the telegram from F. B. McDonald, cashier and manager of the Pacific Bank of San Francisco, as heretofore published in THE TIMES, was read.

Capt. Barrett, with the consent of the Council, said that he thought the statement and assurances made in the telegram removed the objections of the Mayor, as to the time when the road would be built and the number of miles that would be constructed. Capt. Barrett stated that his principals were willing to give a bond of $5000 not to erect unsightly or unseemly poles. He again assured the Council that his principals meant business and were acting in good faith. If the franchise was granted, the syndicate would invest $1,600,000 in property and enterprises in this city.

The question of the passage of the ordinance, notwithstanding the Mayor's veto, then came up.

Councilman Bonsall in explaining his vote said: "The main parties objecting to the granting of this franchise are existing corporations. Every member of the Council feels as though he ought to favor the cable road in every way possible, and this we have done. No individual has made a valid protest against the passage of this franchise, which has been before the Council now for four weeks. Men of capital and means are at the head of the enterprise. The building of the road will benefit many poor people, as it will make their homes easy of access to the city. Mr. President, I vote aye."

Councilmen Brown, Hamilton, Shafer, McLain, Van Dusen and Frankenfield voted aye. Councilman Summerland voted no.

On motion of Councilman Wirsching, the question of a $5000 bond being put up to insure the erection of satisfactory poles, was referred to the Board of Public Works.

The clerk was, in the meantime, instructed to withhold the franchise ordinance from publication. The bond is to be approved by the City Attorney and the Board of Public Works.

THE BROADWAY EXTENSION.

The message of the Mayor vetoing the ordinance providing for the widening and extending of Broadway, from Ninth to Main street, was read.

Councilman Shafer moved that the vote by which the ordinance was passed be reconsidered. The motion prevailed, and the ordinance was then resubmitted to the Board of Public Works.

THAT SEWER-PIPE CONTRACT.

The following message from the Mayor was read:

To the Council of the city of Los Angeles: It is unnecessary for me to repeat the reasons which I have heretofore given in full why I have declined to approve contracts for the purchase of sewer pipe. The present contracts are obnoxious and subject to like objections, and I therefore return them unsigned. I return contracts with Pacific Clay Manufacturing Company, California Sewer Pipe Company and Southern California Coal and Clay company.

Respectfully, HENRY T. HAZARD, Mayor.

Councilman Shafer was asked to explain about this matter. He said, in reply, that the Mayor had all along claimed that the contractors could buy the sewer pipe cheaper than the city. On the other hand, the City Engineer and the Sewer Committee claim that the city can buy the pipe cheaper than the contractors for the reason that sewer-pipe dealers in selling to the city are sure of their money.

The City Attorney was ordered to approve the contracts and sign them in behalf of the city.

REPORTS.

The report of City Justice H. C. Austin for September showing receipts of $451.45 for fees for the month of September, and that of City Justice Lockwood accounting for $235 collected were read and referred to the Auditor.

The City Tax and License Collector reported the collection of $32,291.90 for the week.

The City Clerk reported the collection of $26 delinquent licenses and the matter was referred to the Auditor.

STREET WORK.

Ordinances establishing the grade of Boston street and Virginia street were passed under a suspension of the rules and on recommendation of the City Engineer.

The ordinance of intention for laying a cement sidewalk on Main street between Ninth and Fourteenth streets was, on motion of Councilman Hamilton, laid over for one week. The object of this was to prepare an amended ordinance which required a sidewalk such as named to be laid only on the east side of Main street between the avenues named.

LAND MATTERS.

The report of the Land Committee recommending that upon payment of $183.36, with legal interest to date, a quitclaim deed issue to the Bernard & Benedict Fruit Crystalizing Company for lots 7 and 8 and a portion of lot 6 in the southern portion of the Carr tract, and that the Mayor be authorized to sign the same for the city. On motion of Councilman Brown, the report was adopted.

The report of the Finance Committee as heretofore published was read and adopted. The same action was taken as regards the report of the Board of Public Works.

THE BRYSON-CLARK FRANCHISE.

On motion of Councilman Wirsching, the Bryson-Clark street railroad franchise was taken up. Its passage as amended was recommended by the Board of Public Works.

The ordinance was read and some few trivial amendments were made. They were acceptable to the petitioners for the franchise.

The ordinance as amended was then adopted by a unanimous vote.

PROPOSALS FOR SEWER BONDS.

Proposals for the purchase of sewer bonds were opened and read as follows: W. G. Krutz, Jr., $123,136 flat for $120,000 bonds dated July 1st, 1890, bearing interest at the rate of 5 per cent. per annum, bonds to be delivered in two installments, or if taken in one lot $122,886 flat.

Kaspar Kohn & Co.—Par, and 1 per cent. per annum for block of twenty bonds.

Kaspar Kohn & Co.—Par, and 52-100 per cent. premium for block of twenty bonds.

The bids were opened and referred to the Finance Committee.

A recess was then taken until 2 p. m.

Afternoon Session.

The Councilmen were a little slow in gathering for the afternoon session, and it was 2:10 o'clock before President Frankenfield took the chair and called the body to order.

PROTESTS AGAINST SEWERS.

The special order for 2 o'clock, the hearing of protests against sewer ordinances on Hope street, Grand avenue, Pico, Main, Hill, Olive, Broadway and other streets, was then taken from the table, and on the statement that no outfall for these sewers had as yet been provided, the protests were granted, and all further proceedings in the matter were ordered discontinued, on motion of Councilman Shafer.

The next special order, the hearing of protests against the opening of Grifin avenue, East Los Angeles, was taken up, and, on motion of Councilman Van Dusen, the protests were denied.

HILL-STREET SIDEWALKS.

The hearing of protests against the action of the Street Superintendent in accepting certain sidewalks on Hill street was next taken up.

President Frankenfield, on behalf of the committee appointed to investigate the matter, stated that he and Councilmen Brown and Van Dusen had carefully examined the whole sidewalk, going over it carefully, and found it in very bad condition, in fact, so bad that they had decided to recommend that the work be not accepted.

Councilmen Brown and Van Dusen corroborated President Frankenfield's statement, saying that they considered it a rotten job.

Mr. Lambie, the contractor, wanted to know if it was the intention of the Council to reject all the sidewalk from Sixth to Pico streets, on both sides of Hill street, and was informed that such was the intention.

There was some further talk, Councilmen Bonsall and Wirsching taking the ground that the motion is too sweeping in its character; that a good deal of money has been spent by somebody, and that this should not be be wasted. The Council only had power to act in specific cases, where protests had been filed.

The debate continued for some time further, when Councilman Bonsall moved that action be deferred and the matter be referred to the Board of Public Works, which motion prevailed.

Councilman Bonsall moved that the vote by which the recommendation of the Board of Public Works, that condemnation proceedings be instituted to open Maple street, be denied, which motion prevailed.

THE CHASE CONTRACT.

A messenger was sent after the report of the board, and while waiting for his return, a lengthy message from the Mayor was read, explaing at length the status of the Chase contract for work performed in the Westlake Park, which, he said, was a perfectly honest one, and one that should be paid. The Mayor hit the Councilmen several hard raps, intimating that they had, in order to try and make a point against him, taken chances on throwing a worthy man into bankruptcy, as had been brought out at the last meeting of the Council.

The message created a small-sized sensation, and for a few seconds the members of the Council looked at each other in a blank sort of manner. Councilman Brown was the first to find his voice, and spoke at some length in defense of his previous position in regard to the City Hall, closing his remarks by saying that he was in favor of paying the bill, because the men had done the work, and that they should have their money; otherwise, he would never vote for them.

Councilman Bonsall and President Frankenfield attempted to raise technical objections, as did Councilman Van Dusen, but Councilmen Wirsching, Shafer and Brown thought the men should have their money. Councilman Wirsching said that he did not care anything about these messages, flying between the Mayor and Council, he only wanted these men who had earned their money to be paid.

Councilman Bonsall moved to refer the matter to the Finance Committee, which was voted down by a vote of 5 to 4.

Councilman Brown then moved that the bond be approved and the Mayor be requested to sign the contract on behalf of the city, which motion prevailed by a unanimous vote.

The Maple-street matter was again taken up, and, on motion of Councilman Bonsall, further action on the matter was postponed for two weeks.

A QUESTION OF POLES

On motion of Councilman Van Dusen, the vote by which the Bryson-Clark franchise was passed at the morning session, was reconsidered, and the franchise so amended as to read, "and that no poles shall be erected in the center of the street," after the word "no arms shall extend therefrom," in section 2, in which form it was again put on its its passage, and went through by a unanimous vote.

BARRETT'S RESIGNATION.

Capt. A. W. Barrett presented his resignation as a member of the Board of Commissioners for the opening and widening of streets, and asked that his bonds be returned to him as cancelled.

Capt. Barrett stated the reasons for his resignation were that his time would be now fully taken up, and he could not give the matter his attention.

The question was raised that, as the name of Capt. Barrett was inserted in ordinances, his resignation might invalidate the action of the Council heretofore taken, and the matter was referred to the City Attorney for his opinion.

City Engineer Eaton was granted two weeks' leave of absence.

REPORT OF THE HEALTH OFFICER.

The report of the Health Officer was presented. It recommended that certain property on Upper Main street be sewered as a sanitary measure, which recommendation was referred to the City Attorney.

The Health Officer also recommended that the improvements suggested in the main supply ditch of the Citizens' Water Company be made at once.

Councilman Wirsching stated that the cuts suggested by the Health Officer would cost more than to pipe the ditch, and he moved that in lieu of the recommendation, the ditch be piped around the Los Feliz ranch, and a wire fence be put up.

After talk the matter was referred to the Zanja Committee, to report at the next meeting.

THE RESIGNATION ACCEPTED.

The City Attorney having reported that the law provided for filling vacancies, and that the resignation of Capt. Barrett would not invalidate any previous action of the Council, the resignation was, on motion of Councilman McLain, accepted, to take effect next Monday, and the City Attorney was instructed to prepare an ordinance to cover the matter, Mr. McLain suggesting the name of H. C. Register for the vacancy, and Mr. Hamilton that of J. W. Hinton.

The report of the Land Committee was presented, but there being some question in regard to a law point, it was referred to the City Attorney.

SEWER MATTERS.

The Sewer Committee reported, recommending that bids be advertised for for the construction of section 2 of the Hollenbeck sewer, which recommendation was adopted, as were several others, including the award of a number of bills. The committe also recommended that the demand of the Laborers' Coöperative Association be again approved over the Mayor's veto, which recommendation also passed.

ZANJA COMMITTEE.

The report of the Zanja Committee was presented, as heretofore published, and the various recommendations adopted, with the exception of the matter in regard to the Capital Mills' overflow, which was referred back to the Zanja Committee.

The ordinance of intention for the sidewalking of Pearl street was postponed for two weeks.

Several requisitions for supplies were presented and allowed.

STREET NAMING ORDINANCE.

The ordinance changing the names of certain streets was then read, when there were a number of objections, and it was suggested that it again go over, President Frankenfield suggesting that the ordinance was very imperfect. The ordinance was then referred back to the committee for one week.

The bond for the Bryson-Clark franchise for $10,000 having been approved by the City Attorney as to form, was presented to the Council and approved.

MISCELLANEOUS.

An ordinance establishing the grade of Western avenue was passed under a suspension of the rules.

An ordinance ordering certain paving on Broadway was also passed under suspension of the rules.

Several bids for zanja work were read and referred to the proper committees.

The petitions were referred to the respective committees without reading.

An invitation was received from the Brotherhood of Railroad Trainmen to attend the meeting of the national convention at Hazard's Pavilion, October 20th, which was accepted.

Councilman Wirsching moved that no electric company be allowed to put up poles in the center of the street, unless samples are submitted to the council and permission obtained. Carried.

The Council then adjourned to Monday next.

DID YOU EVER TRY ice cream made from Highland Unsweetened Condensed Milk? It's excellent.

AGAIN IN THE TOILS.

Justice Lockwood Arrested for Embezzlement.

A VERY PECULIAR TRANSACTION.

Three Hundred Dollars Cash Bail Missing and No Bond on File in Its Place—Court News.

The clutches of the law are again upon the person of City Justice Walter C. Lockwood.

At 11 o'clock yesterday morning the Grand Jury made a partial report to Superior Judge Cheney, returning an indictment against Lockwood upon the charge of embezzling county moneys.

A warrant was at once issued upon the indictment. At 12 o'clock, as Lockwood was walking quietly up Spring street, Deputy Sheriff Dennis Kearney stepped up to him and placed him under arrest.

He was taken before Judge Cheney and his bond fixed at $3000. All the afternoon was spent by the defendant in the endeavor to secure bail. He will have to give a bond for $6000, as his bondsmen are required to qualify in double the amount. Up to 5 o'clock last evening only two bondsmen had been secured. A. C. Lockwood, father of the defendant, went on for $3000 and A. Osgoodby for $1500.

The indictment charges that Lockwood has failed to turn over to the county $300 forfeited bail money in the case of the People vs. T. W. Morton, charged with robbery.

On the 24th of March, last, a warrant was issued for T. W. Morton, at the request of Detective W. H. Russell, upon a charge of robbery. Russell claimed that he saw Morton in the act of robbing a man of $2.50.

Upon being arraigned before Justice Lockwood, he was released upon $300 cash bail, and his examination set for April 8th. When this day arrived the defendant failed to turn up. The bail was never declared forfeited, and what disposition of the case was made is not known. Any way the $300 never was turned into the county treasury. The item is upon the records of the court unexplained.

A WEAK EXPLANATION.

Lockwood makes a very weak explanation of the affair. As usual, he says there is nothing in the case but spite work. To a TIMES reporter yesterday he said:

"That $300 never remained in my hands but one day. The day after I received it Morton's wife came to me and gave a bond. I then turned over the cash bail to her and hold her receipt for it. This transaction occurred in my private office on First street."

"But what disposition was ever made of the case."

"On the day set for the examination Morton failed to appear and I continued the case. I don't know what became of it."

"Where is the bond?"

"I don't know, but I have it somewhere. In breaking up housekeeping a great many of my papers have been stored away in boxes. I can find the bond somewhere and will do so. Anyway, I hold a receipt for the $300."

The signature to the receipt for the $300 is not regarded to be in the handwriting of Morton. It has been compared with his genuine signature on record at the police station and it is altogether dissimilar.

Anyway, whether or not Lockwood has taken for his own use this $300, the developments show a rotten conditions of affairs in his court. A man is arrested March 24th last for robbery, and he has never had an examination and his bail or bond, be it either one or the other, has never been declared forfeited.

A BUSY DAY.

Judge Cheney Transacts a Wholesale Business.

Yesterday was indeed a busy day for Superior Judge Cheney. In addition to receiving two reports of the grand jury and attending to Lockwood's case, he heard further testimony in the case of the alleged San Pedro kidnapers, charged with false imprisonment. The defense now claim that the two kidnaped sailors left the schooner Nettie Sonberg of their own free will, because they thought they could get higher wages elsewhere. The reason they went with the defendants was in order that they might not be proceeded against on a charge of desertion.

The sentence of F. Kiel was continued until next Wednesday.

The trial of John Penman, charged with rape, was set for November 1st.

The trial of W. H. Thomas, charged with committing an assault with a deadly weapon, was set for November 3d.

The trial of William Hood, the negro who played crazy and was sent to Stockton, where his deceit was unmasked, was set for November 6th. Hood is charged with burglary.

Juan Jose Reyes, the alleged cattle thief, will be tried November 21st.

SUPREME COURT.

First Day of the October Term—Applicants Examined.

The Supreme Court convened yesterday morning in this city, the first day of the October term. The justices were all present, as follows: Chief Justice W. H. Beatty and Justices J. D. Thornton, J. D. Sharpstein, T. B. McFarland, Van R. Paterson, John D. Works and Charles W. Fox.

No business was transacted except to examine applicants. The list comprises twenty-four, as follows: Charles R. Scott, F. H. Suffel, Clark Hitt, R. R. Tanner, G. P. Burk, W. H. Anderson, A. W. Burt, Joseph F. Chambers, C. B. Wilson, H. W. Duncan, Joseph H. Perkins, Hugh Percy, F. S. Adams, C. F. Claflin, E. J. Dole, Curtis D. Wilbur, F. M. Raymond, A. A. Montano, C. W. Chase, Felix Deutsch, C. E. D. Truesdell, Eugene C. Boom, Benjamin Healey, Arthur H. Vivian.

A. A. Montano passed a successful examination. The result as to the remainder of the list will be announced today.

The calender arranged covers until the 24th and a great deal of labor will be required to clear it.

THE DYER CASE.

Dyer's Bail Reduced to $3000—Taylor's Condition.

A writ of habeas corpus was yesterday sued out for the purpose of having the bail of Frank J. Dyer, the gentleman who deposited a bullet in the body of James H. Taylor about three weeks ago, reduced. The writ was made redeemable before Judge Shaw in Department Six. Yesterday afternoon Judge Shaw heard the application and reduced the bail from $10,000 to $3000. Dr. Wise was subpœnaed to testify as to the condition of Taylor. The doctor declined to give any testimony except as an expert, and for this he proposed to be paid as an expert.

To the question, "Do you think Taylor will die?" the doctor answered, "He may and he may not."

"Will he live?" was then asked.

"He may and he may not."

"What's your opinion," was the next question.

"I have no opinion," was the answer. Nevertheless, the bail of Dyer was reduced, but owing to late hour at which this action was taken, he was unable to furnish bond last evening, but will do so today.

Court Notes.

The case of Tuffree vs. Brock still occupies Superior Judge Van Dyke's attention.

Superior Judge W. P. Wade is in San Francisco.

There was a brief session of the United States Circuit Court yesterday. Only routine business was transacted.

New Cases.

The following new case was filed yesterday with the County Clerk:

Roth & Co., sues Robert Bayley and Kate C. McCormick for $1000 and foreclosure of mortgage.

NEWSBOYS' HOME.

Receipts and Expenditures—Donations During October.

The manager of the Newsboys' Home has furnished a report of the operations of the institution from October 1st to 14th. During that time 215 meals were furnished, 137 to boys, 78 to employés. Seventeen meals were furnished without pay, and 52 lodgings. Amount received, $8.10; balance on hand from last month, $8.45; total, $16 55. Expenses paid, $4.55, leaving a balance on hand of $12.

Donations from October 1st to 14th are as follows: Mrs. Loomis, basket of figs; TIMES and Express, daily papers; Mrs. A. G. Greer, boy's clothing; a friend, magazines; Meek's bakery, bread, $1 monthly; Charles W. Hicks, sack of potatoes; Home Ice Company, ice daily; Los Angeles Market, beef; Valla & Son, box of crackers and a package of tea; TIMES, Tribune, Herald and Express, reports and notices; Hancock Bannick, 500 pounds of coal; Mrs. William Pridham, quilt and a pair of lazy-backs; R. J. Adcock, 100 pounds of coal; a friend, boy's clothing; A. C. Cohn, a package of starch; a friend, leg of mutton; Fr. Aockerbium, quinine; Stoll & Thayer, writing paper.

THE EAST SIDE.

New Buildings—California Fruit in Long Island—Personals.

W. A. Ryan is putting up a new six-room house on Patrick street.

J. H. Cook is building a new residence on South Griffin avenue.

George Uhlrich is erecting a small house on Chestnut street.

Mrs. Stone leaves today for San Francisco to visit friends for a couple of weeks.

J. B. Strong, formerly of Long Island, now a citizen of East Los Angeles, received a letter from a friend at his old home, stating that California fruit had been selling at Shelter Island, L. I., very high during the summer, pears 10 cents apiece, peaches 10 cents each, plumbs 40 cents a quart, grapes 20 cents per pound, oranges 10 cents each.

Charles Wright of No. 15 South Water street is entertaining some friends from Kansas. They will remain during the winter.

Mrs. A. E. Sherman of Richmond, Ind., returns to her old home today after a several months, stay in this city.

Mr. Peachy left for San Francisco on Sunday, where he expects to be detained for a week or more.

A DOCTOR'S REBUKE.

Immensely More Mischief than is Generally Suspected.

Dr. King, the eminent medical writer, in a learned disquisition on our national complaint, constipation, says:—

The great quantity of cathartic pills, etc., which are annually swallowed by the people of this country has been productive of immensely more mischief than is generally suspected. True, the physic unloads the bowels, but in so doing its action tends to diminish the tone of the intestines; so that, instead of removing the costiveness, it aggravates it, leaving the bowels in a more torpid condition.

Joy's Vegetable Sarsaparilla was designed to fill just such a contingency as the doctor's arraignment anticipates, viz.: instead of being a powerful mineral purgative, it is a mild vegetable laxative, that, owing to its solvent and gentle stimulating properties, is so certain a relief in constipation that it has been given away to hundreds, not to be paid for unless it was of positive benefit. It replaces constipation almost immediately with a natural easy habit, and is so mild that, unlike drastic purgatives, it can be taken indefinitely with perfect freedom and safety.

Clothing.

WE ARE MAKING SPECIAL -:- -:- PRICES —ON— HATS THIS WEEK.

We show in our HAT Window forty styles—your CHOICE for $1.40—all worth more.

London Clothing Co.

Cor. Spring and Temple Streets.

SOME FACTS ABOUT -:- ASPHALT PAVING. -:-

It is now used in thirty-four cities, the total area laid being over four million square yards. Washington, with seventy-five miles laid of asphalt pavement, "aspiring to have the position of the first residence city in our country, counts greatly on its pavements for help in reaching it." Buffalo has over fifty miles of noiseless pavement. On asphalt

THE SAME FORCE WILL DRAW A LOAD THREE TIMES AS HEAVY AS ON ORDINARY STONE PAVEMENT.

Asphalt is clean and healthful. Stone has one-fifth of its surface of joints filled with animal filth. Horses, besides doing more work, last longer, and repairs of vehicles and harness are less on asphalt than on any other.

In observations to ascertain the volume of traffic on streets, by Capt. F. V. Green, U. S. Engineers, several remarkable instances were given of the manner in which smooth asphalt streets have drawn traffic away from stone pavements, the most notable instance being in St. Louis, where, on Olive St. paved with gran ite the daily traffic per foot of width is only 7 tons, while on Locust St. (asphalt) it is 103 tons, the two streets being parallel, adjacent and similar in every respect, and paved at the same time.

ALL PROGRESS IN STREET PAVING IS IN THE DIRECTION OF SURFACES OF SHEET ASPHALT

Los Angeles should not lose sight of the advantages of good pavement.

THE ASPHALT PAVING CO.,
505 N. Main St., - - - Los Angeles
Contractors for Asphalt Paving, Sidewalks, Warehouse Floors.

J. J. SCHALLERT, President. T. W. BROTHERTON, Vice-President.
J. H. BURKS, Sec'y and Treas., Cor. Third and Spring Sts.

CITIZENS' ICE CO.
CAPITAL, - - $100,000.
DIRECTORS: J. J. Schallert, T. S. C. Lowe, Geo. R. Shatto, W. L. Packard, T. W. Brotherton.

This Company will soon be fully equipped to furnish the citizens of Los Angeles solid ice, manufactured from water free from all impurities. The ice furnished by this Company will be absolutely pure, so much so that druggists will use it instead of the distilled water of commerce.

The Citizens' Company was formed to relieve the impositions of a monopoly, and the fully intend to do it, and will furnish ice at the lowest rates. Do not confound with any other company.

NILES PEASE,
IMPORTER AND DEALER IN ALL KINDS OF
Eastern Parlor and Chamber Furniture,
CARPETS, OIL CLOTHS, LINOLEUMS, WINDOW SHADES, ETC.
New Nos. 337, 339 and 341 S. Spring St., Los Angeles, Cal.

LINES OF CITY BUSINESS.

Bakeries and Restaurants.
VIENNA BAKERY AND LUNCH, 3 N. Spring.

Books and Stationery.
LAZARUS & MELZER, wholesale and retail, 111 N. Spring st. Telephone 58.
HELLMAN, WALDECK & CO.—Commercial and fancy stationery, law books and legal blanks, fancy goods, toys and notions, paper, paper boxes, twines, wholesale and retail. 220 N. Spring St., and 215 and 217 N. Main St. School books and school supplies a specialty. Telephone 131.

Iron Works.
BAKER IRON WORKS, 542-564 Buena Vista.

Los Angeles Abstract Company.
LEGAL DEPARTMENT, G. E. Harpham, Attorney; H. A. Bond, Secretary. Office, No. 11 Temple st., Safe Deposit building.

Lumber.
KERCKHOFF-CUZNER MILL AND LUMBER CO., wholesale and retail lumber dealers. Office, corner Alameda and Macy sts.

Real Estate.
MILLER & HERRIOTT, 34 N. Spring st.

City Towel Supply Company.
CLARK & LYTLE, 135 W. First st., cor. Spring

ADAMS BROS., Dentists,
Removed to 208 N. MAIN ST.
Filling $1 and up. Teeth extracted with air gas or cocaine, $1. Sets of teeth, best grade, from $4 to $10.
All other operations known to Dentistry at lowest prices.
Rooms 1, 2 3, 4, 5 and 6.
208 NORTH MAIN STREET.
(Opposite Temple Block).

Jerry Illich RESTAURANT
OPEN DAY AND NIGHT.
145 and 147 North Main Street.

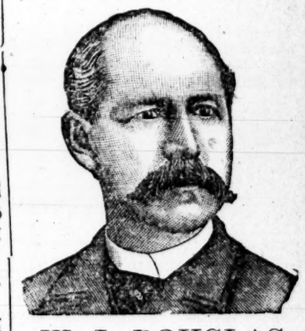

W. L. DOUGLAS.
$2.50 Men's Shoes.
$3.00 Men's Shoes.
$4.00 Men's Shoes.
$3.00 Ladies' Shoes.
$1.75 Youth's School Shoes.
$2.00 Boys' School Shoes.
THESE CELEBRATED SHOES ARE TO BE HAD ONLY —AT THE— Massachusetts Shoe House,
129 W. FIRST ST.,
LOS ANGELES.

CHINESE LADIES' STORE.
Bamboo Works at Cost for 30 Days.

I have just placed on sale ladies' and gentlemen's Dressing Gowns. Will be sold at cost for 30 days. Finely embroidered and of latest patterns. Inlaid Chinese Office chairs. Embroidered Shawls, Scarfs, etc. Japanese curios this at cost. LEE KWAI SING, 306 South Spring St.

Children Cry for Pitcher's Castoria.

-:- ELEVENTH ANNUAL FAIR --- SIXTH DISTRICT AGRICULTURAL ASSOCIATION -:-
Tuesday, Oct. 14th. = GRAND OPENING = Tuesday, Oct. 14th.
Agricultural and Horticultural Display at Chamber of Commerce, Open from 9 A.M. to 10 P. M.
BAND CONCERT EVERY EVENING.
☞ADMISSION, 25 CENTS!
Grand Racing, Stock and Cattle Display.
AGRICULTURAL PARK.
L. LICHTENBERGER, President. BEN BENJAMIN, Secretary.
☞ADMISSION, 25 CENTS!
A Sensational Programme Arranged for the Opening Day!

LOS ANGELES TIMES.

Full Associated Press News Reports.

TERMS TO SUBSCRIBERS.

SERVED BY CARRIERS:

DAILY and SUNDAY, per week.....$ .20
DAILY and SUNDAY, per month..... .85

BY MAIL, POST PAID:

DAILY and SUNDAY, per month..... .85
DAILY and SUNDAY, per quarter..... 2.25
DAILY and SUNDAY, per year..... 9.00
SUNDAY, per year..... 2.00
WEEKLY MIRROR, per year..... 2.00

CORRESPONDENCE solicited from all quarters. Timely local topics and news given the preference. Cultivate brevity, timeliness, and a clear and pointed style. Use one side of the sheet only, write plainly, and send real name for the private information of the Editor. Anonymous communications rejected.

SUBSCRIBERS, when writing to have the address of their paper changed, should also state the former address.

POSTAGE.—One cent pays foreign or domestic postage on the daily or weekly issues, when not exceeding twelve pages.

TIMES-MIRROR TELEPHONES.

Business Office..... No. 29.
Editorial Rooms..... No. 674.
Times-Mirror Printing House..... No. 453.

Address
The Times-Mirror Company,
TIMES BUILDING, - LOS Angeles, Cal.

ENTERED AT POSTOFFICE AS 2D-CLASS MATTER.

The Times.

BY THE TIMES-MIRROR COMPANY.

BOARD OF DIRECTORS:

H. G. OTIS,
President and General Manager.
WM. A. SPALDING, Vice-President. | MARIAN OTIS, Secretary.
C. C. ALLEN.
ALBERT McFARLAND.....Treasurer.

Vol. XVIII.....No. 132

THE PEOPLE'S CHOICE.

Republican Nominations.

[Election, Tuesday, November 4, 1890.]

FOR GOVERNOR,
Col. H. H. MARKHAM, Los Angeles Co.

Lieutenant-Governor.....JOHN R. REDDICK.
Secretary of State.....F. G. WAITE.
State Treasurer.....J. R. McDONALD.
Attorney-General.....W. H. H. HART.
Surveyor-General.....THEO. REICHERT.
State Comptroller.....E. P. COLGAN.
Chief Justice.....W. H. BEATTY.
Associate Justice.....C. H. GAROUTTE.
Associate Justice.....R. C. HARRISON.
Associate Justice (short term)..J. J. DeHAVEN.
Clerk of the Supreme Court.....L. H. BROWN.
Supt. of Public Instruction...J. W. ANDERSON.

District Nominations.

R. R. Commissioner—Dist. III.....JAS. W. REA.
Board of Equalization, Dist. IV..J. R. HEBBRON.

Nominations for Congress.

At Large.....J. C. CAMPBELL
District I. (Santa Rosa).....J. A. BARHAM
District II. (Placerville).....G. C. BLANCHARD
District III. (Suisun).....JOS. McKENNA
District IV. (San Francisco) JOHN T. CUTTING
District V. (San Francisco).....E. J. LOUD
District VI. (San Diego).....W. V. BOWERS

Legislative Nominations.

Senator—Dist. XXXVIII....R. B. CARPENTER.
Assemblyman—Dist. LXXVI....F. N. MARION.
Assemblyman—Dist. LXXVII....W. S. MOORE.
Assemblyman—Dist. LXXVIII. A. GUY SMITH.

County Nominations.

Superior Judge.....LUCIEN SHAW.
Superior Judge.....W. H. CLARK.
Superior Judge.....R. N. SMITH.
Sheriff.....MARTIN G. AGUIRRE.
Clerk.....TROWBRIDGE H. WARD.
Treasurer.....JABEZ BANBURY.
District Attorney.....JAMES McLACHLAN.
Assessor.....F. EDWARD GRAY.
Auditor.....CONVERS HOWE.
Tax Collector.....A. B. WHITNEY.
Recorder.....J. A. KELLY.
Public Administrator.....D. W. FIELD.
School Superintendent.....W. W. SEAMAN.
Coroner.....W. A. WELDON.
Surveyor.....H. F. STAFFORD.
Supervisor—Dist. I.....J. W. COOK.
Supervisor—Dist. III.....E. A. FORRESTER.

City and Township Nominations.

City Justice.....H. C. AUSTIN.
City Justice.....M. T. OWENS.
Township Justice.....L. STANTON.
Constable.....H. S. CLEMENTS.
Constable.....L. D. ROGERS.

MARKHAM will have a grand reception in San Francisco today.

EASTERN excursion parties are beginning to arrive with frequency. The city is filling up.

THE foothill miners, instead of being unfriendly, have proved to be Markham's most enthusiastic hearers.

A WHOLE train load, comprising ten car-loads, of Ventura beans went East on Sunday. Nothing small about Southern California productions.

THE Agricultural Fair opens today. All strangers within our gates who wish to obtain an idea of what Southern California can produce should visit the exhibit at the Chamber of Commerce.

FRANCE refuses to join in the proposed European boycott of American products, but will do her own negotiations, with a view to obtaining as favorable terms as possible. France is sensible.

WOULD it not be a good idea for the Democratic State Committee to send out an exploring expedition, to endeavor to locate that Pond boom, which was going to flood to State during the campaign?

THE first sod of the Government experiment station at Pomona was turned last week, with appropriate ceremonies. This station will undoubtedly be the means of accomplishing much good for the horticultural interests of Southern California.

FRANK PIXLEY now affects to believe that the secret of S. M. White's opposition to Stanford is a gigantic Jesuit plot, for the purpose of placing White, DelValle and other Catholics in office. It is evident that the loss of that $10,000 a year subsidy has affected Mr. Pixley's understanding, as well as his temper.

JUSTICE SAMUEL F. MILLER, after lingering longer than was expected, passed away from a busy and useful life yesterday. Justice Miller had been nearly thirty years on the Supreme bench, having been appointed by Abraham Lincoln in 1862. The men whose reputation was national at the time of the Civil War are rapidly going over to the majority.

THE INJUSTICE OF LAND ASSESSMENTS.

A few days ago we had something to say of the injusice of taxation, as levied in this State, in so far that an undue proportion of the burden is made to fall on the land, while personal property is let off very lightly.

There is another injustice of which California farmers very properly complain. Our State Constitution, which was adopted as a consequence of the labor agitation of a dozen years ago, contains some good features among a number of crudities. It provides for the just valuation of all land, whether improved or unimproved, according to its actual value, the improvements to be assessed separately. Unfortunately, those cases are the exception where assessors carry out this law in its true spirit. We all know that large bodies of unproductive but fertile land are not assessed at anything near so high a figure as small tracts of improved land of equal character—which may, in fact, have been comprised in the same tract a few years ago, until they were sold to men who, by hard work, made them productive.

This is not right; it is unjust. Land should be taxed at what it is worth, if made productive. If a distinction is made, it should be in favor of the industrious farmer, who makes useful products grow in place of weeds. If a man has a trotting horse, worth five thousand dollars, and chooses to work it in his vineyard, that is no reason why the horse should be assessed at only fifty dollars. In like manner, if a large land owner has five thousand acres of fertile soil, which, through indolence, or caprice, or greed, he uses only for pasture, when it would yield from one to three hundred dollars an acre in fruits, that is no reason why his land should only be taxed at the value of pasture land, while a hard-working farmer, who purchases twenty acres of that land, has to pay an actual fine for the industry and perseverance which makes it yield a good revenue.

Let all land be taxed for what it is worth as productive soil, apart from the present use which is made of it. Then we shall soon see large land owners willing to segregate their immense tracts and give men a chance who are ready to make the soil of some use to themselves, to the county and the State. It is a poor system which offers inducements to men to let their land lie idle, productive only of weeds and insect pests.

WHERE SLAVERY STILL FLOURISHES.

Those who imagine that slavery has almost ceased to exist in the world, or at least that the traffic has become of small importance, would be surprised and indignant on reading the report presented from the Committee on Foreign Affairs to Congress by Hon. John F. Andrew of Massachusetts just before its adjournment.

The report deals with the African slave trade, the great evils which it inflicts on Africa, the atrocious crimes and frightful devastation which it causes, together with the fatal influence which is exerted over that continent by this great evil, which, it is estimated, destroys *over one thousand human lives every day.* The countries where this trading is carried on comprise three vast regions, the eastern and western part of the Soudan, the central plateau and the basins of the great lakes. These three regions constitute one-half of Africa—the most fertile portion—and what would be the most densely populated, save for the slave trade. It is estimated that this great region, which is larger than the United States, sends to market 80,000 slaves annually. This, however, if but a percentage of those who perish by the way, who are killed in the raids on the villages and who die afterward from privation. Livingston declared that the average is as ten to one, but reducing this by half gives the awful total of four hundred thousand human lives thus destroyed in Central Africa every year.

There is surely ample room here for the work of the humanitarian. The committee which presented the report recommended the passage of the following resolution:

Resolved by the Senate and House of Representatives of the United States, that the President of the United States be requested to enter into such arrangements as he may deem suitable and proper with one or more of the maritime powers of Europe for the effectual abolition of the African slave trade.

All the civilized powers of the world should co-operate to suppress a traffic which entails such an awful amount of human misery.

THE Sacramento Bee is another journal which has thrown off the galling yoke of the Typographical Union. Its force of printers walked out a few days ago because they could not run the office to suit themselves, but the Bee has secured a full force of competent people and issues its paper as usual. If this arrogant organization will only carry on its policy of unreason a little longer, it will effectually bury itself.

W. C. LOCKWOOD was yesterday again forced temporarily to leave the bench to answer a fresh charge of embezzlement which the Grand Jury has unearthed. These frequent interruptions of his official duties must be very annoying to Justice Lockwood. A justice on the bench cannot be expected to consider cases before him with proper calmness and dignity when he has to put in half his time chasing bondsmen.

THE Council yesterday, as was generally anticipated, passed the Carr electric railroad ordinance over Mayor Hazard's veto, with only one dissenting vote. Capt. Barrett, on behalf of the syndicate, with great liberality offered to give a bond that no poles should be placed in the center of streets. The matter is now settled, as far as the Council is concerned. In fact, appearances almost justify the belief that it was settled there before the first vote on the franchise was taken. The Council yesterday also granted, by a unanimous vote, a franchise to another electric railroad company, over a dozen of the city streets, including the right to run over the lines of other railroads. Los Angeles promises to be well supplied with street railroads in the near future.

THE President is making some excellent practical speeches during his tour. Like Markham, he is not an orator who deals in flowery phrases and figures of speech, but his talk has a true, common-sense ring about it, which appeals to the understanding of the mass of his hearers. The demonstrations which have greeted the President in his home State show what a warm place he holds in the hearts of those who know him best. The following passage, from his speech at Winchester, Ohio, yesterday is worth preserving:

It is essential to the existence of a country like ours that thought and speech should be free, and free thought means that in the individual exercise of faculties God has given us, we will reach on public questions different conclusions; but, as I remarked the other day to another audience, as long as our differences stand like the opposing buttresses of a great arch confronting each other but united above in love for the constitution and the flag, we have nothing to fear.

AMUESMENTS.

LOS ANGELES THEATER—The re-opening of this house under the management of Harry C. Wyatt last night was honored by an attendance that in number and quality must have given the utmost satisfaction to the managerial heart. The arduous labors of several weeks past, including the supervision of a large body of men working night and day to effect the alterations designed by the architect, Mr. Wilcox, were fittingly rewarded last night by the presence of an audience such as the theater in its unrenovated condition could never get together. A full and detailed statement of the changes to be made in the auditorium has already appeared in these columns and it only remains to say that the programme has been carried out to the letter. When the house was lighted up last night there seemed to be but one expression of opinion, which was that the improvement in light and color was in the best taste, and the changes in the seating accommodations make the house as completely comfortable as any on the coast.

The changes that have been made have involved the expenditure of a considerable sum of money, and it is an evidence of Mr. Wyatt's good business sense and judgment that he was careful to insist upon these alterations being made before he would assume the control of the house. There seems to be no good reason now why the Los Angeles Theater should not get its share of the attractions coming to this city, and the public be benefited by the competition that will doubtless prevail between the two theaters.

The bill last night consisted of that well-known and, for some occult reason, highly-popular melodrama entitled *Hearts of Oak.* The reason of the title is almost as obscure as the reason for styling Mr. James A. Herne a "romantic actor." Mr. Herne is funereal and depressing in his monotony of delivery and dry, hard voice, from his first entrance to the scene of his death on his own tombstone in the last act. The character he assumes becomes entirely unnatural in its "sacrifice," and from that moment loses in interest. The whole plot is forced, strained and out of keeping; the climax becomes an absurdity and there is nothing to explain or excuse the weakness of the wife or the vacillating hypocrisy of her Spanish-looking lover.

Marion Abbott acted her part with much sweetness and an absence of exaggeration, her chief fault being the lack of necessary fire in the trying scene with her lover in the fourth act. The "Uncle Davy" of Charles A. Clarke was an excellent character sketch, and in the mill scene won deserved applause. The actor receiving the most decided signs of approbation of all the company was undoubtedly the baby. Apparently about 6 months old, this wonderful youngester permitted itself to be hauled about, pulled, kissed, teased, tormented and tumbled by every character in the play in turn, without so much as turning a hair out of the small number ornamenting its cranium and without impairing its power of suction on a stick of candy. The other infant phenomenon was several years old and able to talk, so it suffered by the comparison. The piece will be given again tonight and tomorrow for the last time.

On Thursday the burlesque entitled *U. S. Mail* will be produced at this theater.

GRAND OPERA HOUSE.—Seats for the Carleton Opera Company season of next week will be on sale this morning.

NEW FISHERIES TREATY.

A Reciprocal Arrangement Proposed by Canada.

NEW YORK, Oct. 13.—[By the Associated Press.] A Washington dispatch says that R. Bond, colonial secretary of Newfoundland, has been here for a week or more preparing the way for negotiation of the fishery treaty between Newfoundland and the United States. He has been instructed by the British Foreign Office and by the Newfoundland Government to submit a proposal to Sir Julian Pauncefote for a tariff arrangement whereby American fishermen may obtain all the bait they want, and have all the privileges of trading and selling fish-oil, etc., and getting supplies, without other charges than their light-house dues, etc. In return all he asks is that the produce of the Newfoundland fisheries and crude minerals from that country, such as copper and iron, shall be admitted duty free in the United States.

EXTENDING THE CABLE.

The American Company Building a Line to Chili.

LONDON, Oct. 13.—[By Cable and the Associated Press.] The steamer Silvertown, belonging to the India Rubber Gutta Percha and Telegraph Works Company, London, and having on board 1750 miles of cable for the Central and South American Telegraph Company, New York, sailed last night for Valparaiso. This cable will be laid betwen Chorillos, Peru and Valparaiso, Chili, touching at Iquique, as an extension of the American line via Galveston.

A SERIOUS CHARGE.

A New York Physician Accused of Accepting Money as a Witness.

NEW YORK, Oct. 13.—[By the Associated Press.] Dr. Walton M. Fleming, who arrived from a European trip yesterday, was arrested on indictments charging him with grand larceny in accepting money from Mrs. Josephine Stephani a wealthy Cuban widow to give expert testimony as to the insanity of her son Alonzo, who is under indictment for the murder of ex-Judge Clinton G. Reynolds on May 15. Fleming was appointed on a commission of lunacy to examine young Stephani, and a verdict of insanity was brought in. Later Mrs. Stephani claimed that she had paid various sums of money to Gen. Milton S. Littlefield, a contractor of this city, and Dr. Fleming. Gen. Littlefield was arrested and held in $7500 bail. Judge Martine today fixed the bail for Fleming at the same amount, which was furnished. Asked what he had to say, Fleming remarked: "The mother is as crazy as her son."

HIS VACATION OVER.

The President Returns to the Capital Today.

He Has Traveled Three Thousand Miles in Eight Days.

Yesterday's Trip Through Indiana, Ohio and Pennsylvania.

Speeches in McKinley's District—A Compliment to Senator Sherman—Friendly Words for the Workingmen—Many Stops.

By Telegraph to The Times.

SIDNEY (O.,) Oct. 13.—[By the Associated Press.] The special train bearing President Harrison and party pulled out of Indianapolis on its return to Washington at 6 this morning. The President spent last night aboard the car, and as he arose this morning appeared much refreshed from the day's rest afforded him yesterday at Indianapolis. All felt that today was to be the trying ordeal of the trip. The states of Indiana and Ohio were to be crossed and the schedule provided for a dozen brief stops to give old friends an opportunity to greet the President. The speeches that these occasions would necessitate would be very trying and require the utmost physical exertion.

AT ANDERSON, IND.

An immense crowd assembled at Anderson, Ind. The President made a brief speech referring to the rapid development on this region since the discovery and utilization of natural gas. He spoke of the presence of school children, and took occasion to speak a good word for the public schools. He counselled putting brawny men in factories but sending children to school. He pointed out the advantages of learning, and told the boys there was nothing to which they might not aspire in this country.

A CROWD AT MUNCIE.

When the city of Muncie was reached an immense assembly congregated. The President spoke at some length in regard to the growth of the country since natural gas was discovered, and said: "The sunlight will not more surely shed its beams on us this morning than this great tide of prosperity which has set in throughout this gas belt in Indiana shall go on increasing until all these cities and towns within its radius are full of business men and humming machinery. What does all this mean? It means employment for man. It means happy and comfortable homes for the increasing population. It means an increased home market for the products of your farm. It means that the farmer will have the choice of crops and will have consumers for the perishable products of his farm at his very door. I do not forget that your good country sent to the war of the Union, in gallant regiments that went from this gallant State, a multitude of brave men to stand by the flag. Now let that love of the flag be still uppermost in your hearts. Nothing has pleased me more as I passed through some of our Western States than to see that school children everywhere had the starry flag in their hands. [Prolonged cheers.] Let it be so here and everywhere. Let them learn to love it, to know its beauty, in order that when the time of peril comes they may be ready to defend it." [Prolonged applause.]

DEMONSTRATION AT WINCHESTER.

One of the greatest demonstrations of the day took place at Winchester, where several thousand people assembled. Every building in the city was decorated. Even telegraph poles were adorned with the stars and stripes.

The President said: "It is essential to the existence of a country like ours that thought and speech should be free, and free thought means differing thoughts. It means that in the individual exercise of faculties God has given us, we will reach on public questions different conclusions; but, as I remarked the other day to another audience, as long as our differences stand like the opposing buttresses of a great arch confronting each other, but united above in love for the Constitution and the flag, we have nothing to fear."

He spoke to the children assembled, touched upon the value of the public school and counseled love for the flag.

Brief stops were made at Union City, Ind., Sidney, O., De Graff and Bellefontaine, at which the President made brief speeches, touching on the enlarged view which his trip through the West had given him for the greatness of this country and its sturdy manhood.

HURRYING HOMEWARD.

CRESTLINE (O.,) Oct. 13.—Short stops were made at Larue, Agosta and Marion, but the President merely bowed to the cheering multitude from the rear platform and made no speeches. Crestline was reached at 12:45 and a brief stop was made. The President received a message here saying that Justice Miller was sinking and could live but a few hours. The schedule was therefore shortened so that Pittsburgh could be reached at 6:50 p. m., two hours earlier than originally intended. Washington will be reached tomorrow morning.

AT SHERMAN'S HOME.

CANTON (O.,) Oct. 13.—At Mansfield another large crowd was assembled, and the President spoke briefly, thanking them for their kindness and saying that he was glad to be permitted to stop at the home of their distinguished Senator and his friend, Sherman. "I am sure," said he, "however you may differ from him in political opinion, people of Mansfield and of Ohio are proud of the eminence he has attained in the counsels of the nation and the distinguished servide he has been able to render his country, not only in Congress, but in the Treasury Department. [Cheers.] He is a twin in greatness with that military brother who led some of you as he did me in some of the great campaigns of the war, and they have together rendered conspicuous service to this country, which we, as they, love with devoted affection.

At Wooster the college students of the university joined their college cry to the cheers of the citizens. This was the first point in Congressman McKinley's district at which the President spoke. His speech was brief, as the time was short, and many other stops remained to be made. A large crowd was assembled at Orrville, but there was no time for a speech.

A FRIEND OF THE WORKMAN.

At Massillon there was a great crowd of Grand Army veterans, school children and citizens, headed by the Mayor. As the train entered the city the operatives from the manufacturing establishments near the road gathered at the train and cheered the President as he sped by. In his address, referring to the industries of the city, the President said:

It is well that your interchanging industries and pursuits lean upon and help each other, increasing and making possible the great prosperity which you enjoy. I hope that it is true that everybody is getting a fair return for his labor. We cannot afford in America to have any discontented classes, and if fair wages are paid for fair work we will have none. I am not one of those who believe that cheapness is the highest good. [Cheers.] I am not one of those who believe it can be to my interest or to yours to purchase in the market anything below the price that pays to the men who make it fair living wages. [Great applause.] We should all "live and let live" in this country. Our strength, our promise for the future, our security for social happiness is the contentment of the great masses who toil. This is the kindly intercourse and relationship between capital and labor, each having its appropriate increase, that we shall find the highest good, the capitalist and the employer everywhere extending to those who work for human rights kindly consideration with compensating wages.

SPEAKING TO M'KINLEY'S FRIENDS.

When the train rolled into Canton over five thousand people were assembled to greet the Chief Executive. G. A. R. and other organizations were out in full force. The President spoke in response to an address of welcome, saying, in part:

I am glad to be at the home of one with whom I have been associated in Congressional duties for a number of years, and who, in all personal relations with me, as I believe with you, his neighbors, has won my regard, and I am sure he has won yours. [Cheers.] And, without any regard to what may be thought of the McKinley Bill, I am sure that here you are all good neighbors and friends of William McKinley. [Applause.] Kind-hearted and generous, as he seemed to me, I am sure he has not failed in those social relations at home. Whatever judgment they may have of his political opinions, the masses of the people should be proud of him as their distinguished son.

We all desire, I am sure, that all relations between employer and workingmen shall be friendly and kind. I wish that everywhere the associations were closer and employers more thoughtful of those who work for them. I am sure there is one thing on which we all agree, whatever our views may be on the tariff or finance, and that is that there is no prosperity that in the wide liberal sense does not embrace within it every deserving and industrious man and woman in the community. [Applause.] We are all responsible citizens and we should be defended from anything that detracts from our liberties and independence, or that retards the development of our intelligence, morality and patriotism."

HIS THIRTEENTH SPEECH.

PITTSBURGH, Oct. 13.—At Alliance another large crowd greeted the Presidential party, and the President made the thirteenth speech of the day. He told the people he had been speaking before breakfast and had scarcely had time for lunch, but so long as his voice was left he could not fail to recognize these hearty greetings. "This respect is not withheld by political opponents, and it is pleasant to know that in all things that effect the integrity and honor and perpetuity of our Government we rise above party ties and considerations. There is not much a president can do to shape the policy of the Government, for after all the policy of our laws is directed by Congress. The President may veto, but he cannot frame a bill. Therefore," said the President, "it is of great interest to you and to all our people that you should choose such men to represent you in Congress as will faithfully promote those policies to which you have given your intelligent adhesion."

ARRIVAL AT PITTSBURGH.

PITTSBURGH, Oct. 13.—After leaving Alliance a rapid run was made to this city, where the train was at once transferred to the second section of an Eastern train. The President was seen for but a few minutes and remained seated in his car, observed only by a few curious train men, it not being generally known that he was to pass through the city. At 7:30 the train pulled out for Washington. On the same train was Senator Quay, who had been at Pittsburgh all day in conference with Republican local leaders.

The President, so far, has been gone eight days on his trip, and in that time has traveled a distance of over five thousand miles. During these eight days he made forty speeches.

JUMPED FROM THE WINDOWS.

Six Work-people Killed in a Fire in London.

LONDON, Oct. 13.—[By Cable and Associated Press.] A four-story building on Middle street, occupied by Rowley & Brock, hat, cap and helmet manufacturers and government contractors for military headgear, burned this afternoon. Six persons burned to death, thirteen seriously. The fire broke out in the workshops on the upper floor. Thirty persons were in the building. Two minutes after the fire was discovered the whole building was a mass of flames. The fire spread so rapidly that the work-people found every avenue of escape except the windows cut off. Through these some jumped to the ground. Five women employés were killed by jumping from windows.

When those in the building found their escape by the stairways cut off there was a scene of wild confusion. Several of the more cool-headed occupants in the upper rooms procured pieces of sheeting, which they tied together, and making one end fast in the rooms, threw the improvised rope out of the windows, and by this means decended. In some instances, however, through the insufficient strength of the sheeting and the hurried manner in which the knots were tied, the sheeting parted, and those who were seeking to escape the flames were precipitated to the ground and badly injured.

STOLEN BY ITALIANS.

Strange Disappearance of a Beautiful 2-Year-Old Baby.

HAZELTON (Pa.,) Oct. 12.—[By the Associated Press.] The people of this and surrounding towns are greatly excited over the strange disappearance of Clara Mallay, aged 2½ years, and a remarkably beautiful child. Wednesday she was playing by her father's side while he was standing in front of his residence in the most thickly-populated portion of town, talking to a friend. When the friend walked away the child had disappeared. By Wednesday night 500 men were patroling the woods. The number hourly increased, and the search has been kept up night and day, until today there were upwards of two thousand people engaged looking for the baby. The parents are forced to believe that the child was stolen by Italians.

Due to Accidental Drowning.

REDWOOD CITY (Cal.,) Oct. 13.—The Coroner's jury to determine the cause of the death on Sunday of James Pease, the oldest pioneer of this county, found tonight that it was due to accidental drowning.

LANDED IN FRANCE.

Dillon and O'Brien Making Their Way to Paris.

O'Mahoney's Illness Delays the Trial at Tipperary.

The Course of the Crown Characterized as Brutal.

Spain Threatens to Retaliate for the Duties in the McKinley Bill—A Portuguese Gunboat Sunk, Etc.

By Telegraph to The Times.

LONDON, Oct. 18.—[By Cable and Associated Press.] The Paris correspondent of the Chronicle says that a private telegram states that Dillon and O'Brien have landed on the coast of Brittany and are journeying to Paris.

TRIAL OF THE NATIONALISTS.

O'Mahoney's Illness Causing a Delay in Proceedings.

DUBLIN, Oct. 13.—[By cable and Associated Press.] The case against Dillon and O'Brien and ten other defendants was resumed at Tipperary today. John Edgar O'Mahoney, one of the defendents, is ill. Medical evidence was submitted showing it to be impossible for him to attend the trial for some days. It was also shown that his condition was such that when able to appear in court he would be subject to a recurrence of sickness through the excitement of the trial. The crown prosecutor, Ronan, closely questioned the doctor regarding the nature of O'Mahoney's illness. V. B. Dillon, of counsel for the defense, protested against Ronan's questions, which he characterized as horrible. David Sheehy, one of the accused, denounced as barbarous the manner in which the crown was conducting the prosecution. Ronan asked adjournment until tomorrow, when the crown would suggest a course that would enable the court to proceed in spite of the absence of O'Mahoney. Dillon objected to the shortness of the adjournment, and was supported by his fellow-counsel, J. E. Redmond. The bench acceded to Ronan's request.

"PASSIVE RESISTANCE."

A Portuguese Gunboat Gets in the Way and Is Sunk.

LISBON, Oct. 13.—[By Cable and Associated Press.] Conflicting reports have been received regarding the situation of affairs at the mouth of the Zambesi River. One report alleges that one of the British sternwheel gunboats attempted to pass up the river, to prevent which a line of Portuguese gunboats had been anchored across the mouth of the river, with instructions to passively resist the passage of the British vessels, and that she ran down and sank one of the Portuguese warships. Another report says that the British gunboats have not yet started from Zanzibar.

THE REPORT DISCREDITED.

LONDON, Oct. 13.—The officials at the Admiralty and Foreign Office discredit the report that a British gunboat ran into and sank a Portuguese gunboat at the mouth of the Zambesi River.

The *Times'* Lisbon correspondent says: Telegrams from Mozambique report that the British have penetrated to Manica and two gunboats have entered the Zambesi. This news has removed all reluctance on the part of the ministers to assist Senhor Sousa, who visited the King on Saturday night to enter the task of forming a new cabinet. Thus the crisis is ended. The papers accuse England with greater violence than ever.

THE SOCIALISTS.

Karl Marx's Prediction Fulfilled in the Present Congress.

HALLE, Oct. 13.—[By Cable and Associated Press.] At today's session of the Socialist Congress Herr Senger made an address, in which he pointed out that the attendance at the congress of delegates from Paris, London, Copenhagen, Geneva, Warsaw, Vienna, The Hague and Stockholm carried out the prediction of Karl Marx, to the effect that proletarians of all countries would eventually unite to fulfill the missions of Socialism and effect the liberation of suffering humanity.

Letters expressive of sympathy with the objects of the congress were read from American, Australian, Swiss, Italian, French and English socialistic societies. An address from Italian Socialists was also read.

FOREIGN AFFAIRS.

Spain Threatens Retaliation for the New Tariff Law.

MADRID, Oct. 13.—[By Cable and Associated Press.] It is announced that the Spanish government will request the United States to admit the products of Spanish possessions in the West Indies, especially tobacco and sugar, without the recently-imposed tariff restrictions. In the event of refusal Spain will exclude American products, especially breadstuffs.

HONORING FATHER MATHEW.

DUBLIN, Oct. 13.—A procession numbering 50,000 persons marched through the streets today in honor of the memory of Father Mathew, the apostle of temperance. The Lord Mayor, members of the corporation and various trade and temperance societies were in the procession.

REFUSED TO GO TO INDIA.

LONDON, Oct. 13.—There has been another mutinous outbreak among the English troops, this time in the ranks of an East Surrey regiment, stationed on the Island of Guernsey. The trouble rose from a detachment of the regiment being ordered to India. The men refused to prepare for their departure, totally disregarding the commands of the officers. As things were assuming a threatening aspect, the recalcitrants were disarmed. Finally, however, all embarked, but in a very sulky and menacing mood.

IN MEMORY OF MRS. BOOTH.

LONDON, Oct. 13.—Memorial services for the late Mrs. Booth, wife of Gen. Booth of the Salvation Army, were held today at the Olympia in Hammersmith. Twenty-five thousand persons were present.

A RAID OF ARMENIANS.

CONSTANTINOPLE, Oct. 13.—A party of Armenians and Druses attacked the barracks of Silensia, Syria, and blew up a portion of the buildings. Forty Turkish soldiers were killed. The Armenians then invaded the government building, killed the Governor and robbed the treasury. They carried the prison by storm, liberating all the prisoners.

REMOVING THE CURSE.

LONDON, Oct. 13.—The Bishop of London today performed a special reconsecration service in St. Paul's chapel to purge the edifice from the defilement caused by the suicide which occurred in the historic building September 28. According to the old traditions, the shedding of human blood in a place dedicated to God deprives the building of its sacred character, which can only be restored by reconsecration.

OLD WORLD BRIEFS.

LONDON, Oct. 13.—William Young Sellar, professor of humanity in the University of Edinburgh, is dead.

PARIS, Oct. 13.—Marc Antoine Calmon, the French statesman and writer, is dead.

Disappearance of Judge Patterson.

TACOMA (Wash.,) Oct. 13.—Judge Patterson, a prominent citizen of Whatcom, has been missing since yesterday morning, and his friends have reported the matter to the police. Judge Patterson left Whatcom last night with Capt. Hill, an old friend recently from Kansas. They came to Seattle in a boat and thence to Tacoma. They were walking on the west side of a long warehouse yesterday, when they became separated by a long train of cars, and Judge Patterson has not been seen since.

Given Up for Lost.

NEW YORK, Oct. 13.—The American ship Magellan, which sailed from Boston for Valparaiso May 10th last, is believed to be lost with her crew of twenty men. The German bark Pera reports passing wreckage undoubtedly from the Magellan.

PUBLISHERS' ANNOUNCEMENTS.

The following is a correct statement of the circulation of the LOS ANGELES TIMES for the year ended Sept. 30, 1890, as taken from the daily records of the Superintendent of Circulation:

MONTH.	WHOLE NO. OF COPIES CIRCULATED.	DAILY AVERAGE.
OCTOBER, 1889...	205,670	6635
NOVEMBER, " ...	205,880	6863
DECEMBER, " ...	213,350	6882
JANUARY, 1890...	209,740	6766
FEBRUARY, " ...	196,160	7000
MARCH, " ...	219 284	7073
APRIL, " ...	198,880	6629
MAY, " ...	206 740	6669
JUNE, " ...	196,985	6566
JULY, " ...	205 510	6629
AUGUST, " ...	208 115	6713
SEPTEMBER, " ...	198,690	6623
Average daily circulation for the ent re year of 305 days...		6762

On the fairly estimated basis of five readers to every paper issued, the foregoing bona fide exhibit means an average of nearly 34,000 readers daily.

When intelligent advertisers consider these facts, they can not fail to recognize the value of THE TIMES as an advertising medium, or to admit the reasonableness of its charges, which are fixed on the only true basis, namely, CIRCULATION.

Advertisers! when you pay "good money" for space in a newspaper, you have a right to call upon the publishers for an exhibit of circulation. Advertising at half rates in papers with less than half the circulation of THE TIMES is no cheaper than our

SCHEDULE RATES.—CLASSIFIED ADVERTISING: (1st and 2d pages.) 5 cents per Agate line each insertion, or $1.20 per line per month of 30 insertions. DISPLAY: (run of the paper, by the month,) about 2 1-8 cents a line each insertion "position," about 2 5-8 cents a line each insertion.

(An inch of space includes twelve lines of Nonpareil, costing $7.50 to $9.37 per month.)

READING NOTICES: Per line each insertion, 10, 15, 20, 25 and 30 cents, according to position and size of type used.

Discounts to large and steady advertisers.

USINESS MEN! THERE IS MONEY IN JUDICIOUS ADVERTISING.

THE TIMES-MIRROR COMPANY.
Times Building, Los Angeles.

☞ **One Hundred Days.**—For $2.25 in advance, THE TIMES will be sent to any postoffice for ONE HUNDRED DAYS, covering much more than the remainder of the current political campaign; and for $2.55, in advance, THE TIMES will be delivered to city subscribers for the same period as above. For $4.55 in the city, or $4.25 by mail, we offer the paper for one hundred days, together with our premium, "THE LOS ANGELES TIMES ATLAS OF THE WORLD."

THE TIMES has established a State bureau in San Francisco, and politics will receive special attention in our columns. The State, Legislative, Congressional and Senatorial canvasses will be full of interest and importance. Subscribe now!

☞ **"The Grand Old Party."**—"IT IS TRUE TO THE FLAG." A valuable Political Hand Book, issued by the National Republican Congressional Committee, in condensed form (28 compact, condensed, well-arranged pages), giving "The Republican Record During Nine Months of Congress," together with a multitude of other pertinent political facts, invaluable for use by public speakers and all who wish to keep posted upon the national issues of the day. It is rare that so much valuable political information is found compressed in such small space and convenient form. A copy of this indispensable little work WILL BE FURNISHED GRATIS TO EVERY SUBSCRIBER TO THE TIMES PAYING ONE MONTH IN ADVANCE. Delivery will commence about Oct. 15th. Subscribe and secure a pile of facts!

☞ **Now Ready for Delivery.**—THE TIMES Premium Atlas of the World. A complete five-dollar atlas of the world free! This is what the Times-Mirror Company offers to every person sending one year's cash subscription to THE DAILY TIMES—$10.20 in the city or $9.00 by mail. The same offer is made for five subscriptions to the WEEKLY MIRROR and $10.00 in cash. When the atlas is sent by mail thirty cents postage will be added. This atlas has been specially published upon the order of this company, by the great publishing house of Rand McNally & Co., Chicago, and is uniform with the standard atlas published by them, except that it contains a double-page map of California and bears upon its title page the legend: "THE LOS ANGELES TIMES ATLAS OF THE WORLD." We offer it as *the most costly and valuable premium ever given for a single newspaper subscription.* This great premium is now ready for delivery to our patrons.

☞ **The Weekly Mirror.**—For $4.00, in advance, we will furnish to any address, the PREMIUM ATLAS and THE WEEKLY MIRROR one year. Persons wishing to examine the Atlas can do so by calling on the nearest local agent for this paper.

☞ **Register, Everybody!** — Let all Republican voters, and all who wish to become voters legally, bear in mind that they *must* have their names upon the Great Register. No matter if your name is upon the register already, that "don't go"—you must re-register, or be disfranchised. Attend to this urgent duty and save your vote!

HELD UP BY A BOY.

The Ukiah Stage Robbed by a Mere Lad.

The Youth Arrested at Cloverdale and Confesses the Crime.

A Mexican Murderer Captured After Hiding Three Years.

He Kills a Man in Lower California Because He Shot His Dog—Lorue Acquitted of Murder.

By Telegraph to The Times.

UKIAH (Cal.,) Oct. 13.—The Overland stage was robbed last night eighteen miles north of this place. Wells, Fargo & Co.'s treasure box and the United States mail were taken. While the robber was cutting the mail sacks open Driver 'McDaniels snapped a pistol at him but it would not go off. The robber retreated and fired two shots at the driver, neither of which took effect.

The robber was caught at Cloverdale this afternoon. He proved to be a boy about 18 years old, and a stranger in this country. He traveled some sixty miles on foot before he was captured. He succeeded in getting about $100 from the stage. He has admitted that he committed the crime.

AFTER THREE YEARS.

A Mexican Murderer Caught in a Wood-Cutter's Camp.

SAN DIEGO, Oct. 13.—[By the Associated Press.] A clever capture of a murderer who has escaped detection for three years was effected yesterday by Constable José Costa of this city. In 1887 an Alcalde named Juan Mujos was murdered at Todos Santos, fourteen miles from La Paz in old Mexico, and a young Mexican named Castro was arrested and hanged for the crime. His brother, José Martinez Castro, was also wanted, but he boarded the steamer Newbern and escaped to the United States.

The Castro brothers had a vicious dog and one day the animal attacked the Alcalde, who shot it. This incensed the brothers and that night they went to the old man's house and shot him dead. They carried the body outside the village and burned it to ashes. Ever since the Mexican authorities have been searching for the brother who escaped, and finally a clew was obtained. Governor Waterman issued a warrant and Cota and a deputy started out to make the arrest. Castro was discovered in a lonely wood-choppers camp about sixty miles from this city, and after some difficulty they prevailed upon him to come peacefully into town, and he is now in the County Jail.

Castro denies having anything to do with the murder. He will be taken to Ensenada and from there he will be sent to La Paz for trial.

Frank Larue Acquitted.

SAN FRANCISCO, Oct. 13.—Frank Larue was acquitted today in Judge Shafter's court, of the charge of the murder of Harry McBryde, who died in a prizefight at the Golden Gate Club June 9th.

Entertaining the Iron Men.

CHICAGO, Oct. 13.—A large number of members of the British, German and American societies who attended the recent Iron and Steel Congress in New York arrived here this morning. They were met by a large committee and a formal reception tendered them at the Palmer House, where Mayor Credier, after a speech of welcome, tendered the visitors the freedom of the city. Sir James Kitson made a graceful speech in reply and Mr. Thielen or the German Institute also spoke. The party was then taken to Washington Park Club House where luncheon was served. In the evening a banquet was tendered them at the Auditorium.

Discharged and Re-arrested.

NEW YORK, Oct. 13.—The case of Mrs. Miller and Mrs. Field was brought before Judge Barrett in Supreme Court chambers, today on a writ of habeas corpus. Both were discharged on the charge of receiving stolen funds from the banking firm of J. M. Field & Co. Immediately after the discharge United States Marshal Bernhardt arrested Mrs. Miller upon a warrant issued by Commissioner Shields, who held Mrs. Miller for examination.

A Seaman Fatally Injured.

SAN FRANCISCO, Oct. 13. — Dave Nash, a seaman on the schooner Charles H. White, met with a fatal accident this afternoon in a boathouse. He was standing on a beam assisting to raise a boat when one of the side-tackles gave way and the boat fell. It struck against the beam and jarred up so that Nash fell backwards and struck on his head on the floor, about thirty-five feet below, receiving a fracture at the base of the skull.

Denounced Chinese Laundries.

PITTSBURGH, Oct. 13.—The annual convention of the Laundrymen's National Association met in this city today, with seventy-five members present from all parts of the country. In his annual address, President Doremus of Chicago denounced the Chinese and advised local organizations to starve them out by inducing landlords not to lease rooms to them, and where Chinamen were located to start opposition establishments and take their trade.

Stillman's Trial Commenced.

FRESNO, Oct. 13.—The trial of John L. Stillman for killing J. D. Fiske was commenced in the Superior Court today. A jury is being impaneled.

The regular venire of forty was exhausted and seven jurors obtained. A special venire was then ordered made, returnable tomorrow afternoon, and court adjourned. The question propounded by the counsel indicated that the grounds of the defense will be self-defense and insanity.

The Bee is All Right.

SACRAMENTO, Oct. 13.—The Bee, whose compositors struck under instructions from the union on Saturday morning, has a full force of competent people in the office and issues its usual paper today.

Pleased After a Year.

EL PASO, Oct. 13.—McLaughlin and Waters, the two men arrested in Juarez a year ago for the murder of a Mexican woman, were released yesterday. They were tried in a Mexican court, and despite their assertions of innocence Waters was sentenced to be shot and McLaughlin to serve ten years in jail. The case was appealed to the Supreme Court at Chihuahua and nothing further was heard until they were released yesterday.

Several Eastern Failures.

ST. PAUL, Oct. 13.—An Aberdeen, S. D., special to the Pioneer-Press says: The bank of F. H. Hagerty & Co. suspended today with liabilities of $230,000, which, it is believed, are more than covered by the assets. The trouble was caused by the failure to receive money due the bank. All other banks in South Dakota in which Hagerty is interested are declared perfectly sound.

HOUSTON (Tex.,) Oct. 13.—Wallace Waggoner & Co., wholesale grocers, assigned today. Liabilities $300,000. There is no schedule of the assets yet.

A Deserted Torpedo-Boat.

HALIFAX, Oct. 13.—A dispatch was received today that British torpedo-boat No. 2, one of the first-class boats at this station, was picked up at sea, abandoned, by an American Gloucester fishing schooner. No mention was made of its crew of twenty men. They may have been taken off by a passing ship, but as the American reports the boat in good condition, the report is current here that the men abandoned her intentionally. A man-of-war has gone to investigate.

AMONG THE SPORTS.

YESTERDAY'S RACES AT NAPA AND IN THE EAST.

Opening of the Season at Lexington—Races at the Queen City and Morris Park—Ball Games.

By Telegraph to The Times.

NAPA, Oct. 13.—[By the Associated Press.] The unfinished race for the 2:22 class was won today by Homestake. Time 2:15¼. The Palo Alto stallion Electricity trotted for a record, making the circuit in 2:24½. The San Mateo stock farm's Regal Wilkes trotted for a record, making 2:18¼.

In the 2:30 stallion trot the entries were Silas Skinner, George Washington and Balkan. First heat: Silas Skinner won, George Washington second. Time 2:21½. Second heat: Same as first. Time 2:20½. Third heat: Washington won. Time 2:20. Fourth heat: Silas Skinner won. Time 2:22½.

Breeders' standard stakes, entries, Susette and Daly. First heat: won by Susette. Time 2:25½. The second and third heats were won by Daly. Time 2:30¼, 2:25½.

OPENING DAY AT LEXINGTON.

LEXINGTON, Oct. 13.—Today was the opening day of the Kentucky Trotting Horse Breeders' Association. The track was good. Ashland stakes, value $650; Queen Bess first, Dorimark second, June Light, third, Tom Hook, fourth. Time, 2:53¼.

Kentucky stakes, 3-year-olds, $795, mile heats, best two in three; Valisa won, Dr. Sparks second, McGregor Wilkes third. Best time, 2:19.

2:22 class, $1,500. Senator Conklin won, Bonnie Wilmore second, Horicon third, Nellie W fourth. Best time 2:19½.

Blue grass stakes, four-year-olds, $815. Angelina won, Mattie H second, New York Central third, Early Bird fourth. Best time 2:20. (To be finished tomorrow.)

Seven-eighths mile, Mabel Glenn won, Chesapeake second, Bradford third. Time 1:29.

QUEEN CITY RACES.

CINCINNATI, Oct. 13.—Two-year-old fillies, half-mile: Paoli won, Spider second, Belle of Springfield third. Time, 0:50.

Two-year-old fillies, half-mile: Pennyroyal won, Mattie Allen second, Fannie S third. Time, 0:51.

Three-year-olds, upward of a mile and seventy yards: Neva C won, Grey Cloud second, Eugenia third. Time, 1:52.

Three-year-olds, upward of a mile and twenty yards: Ireland won, Aunt Kate second, Lady Blackburn third. Time, 1:48.

Two-year-olds, upward of a mile: Semper Fidele won, Roseland second, Bettie Seldon third. Time, 1:44½.

Two-year-olds, six furlongs: Dundee won, Mabel second, Chimes third. Time, 1:17½.

AT MORRIS PARK.

MORRIS PARK, Oct. 13.—Five-eighths of a mile: Kitty Van won, Elmstone second, Druidess third. Time, 1:02½.

Cold Stream handicap, three-fourths of a mile: Eolo won, Dr. Hasbrouck second, Woodcutter third. Time, 1:14½.

Half mile: Flavilla won, Correction second, Eclipse and Capt. Waggner dead heat for third. Time, 0:48.

Pelham Bay Handicap, 3-year-olds, five furlongs: Riley won, Cancan second, Tournament third. Time, 2:56.

Seven furlongs: Yosemite won, Park second, Ballyhoo third. Time, 1:29.

American Association.

BALTIMORE, Oct. 13.—Baltimore, 4; Rochester, 0; called at the end of the fifth inning on account of darkness.

COLUMBUS, Oct. 13.—Columbus 6, Toledo 0; called at the end of the sixth inning on account of darkness.

LOUISVILLE, Oct. 13.—The St. Louis game was postponed on account of rain.

Prize-fighters Cinched.

VALPARAISO (Ind.,) Oct. 13.—Sweney and O'Hearn, lightweights from Chicgo had a prize-fight near here yesterday. Both were arrested, and this afternoon they and the referee, a Chicago sport named Lewis, were fined $500 each and sent to jail for six months

Distrusts the Council.

PITTSBURG, Oct. 13.—Something sensational was caused here today by W. H. Howard, a prominent citizen, filing a bill in equity in the county courts, asking that the cash of the city now in the hands of the Finance Committee of the Council, and amounting to $1,083 621, be placed in the hands of responsible persons and that the funds in the bank be secured by bonds.

A Girls' Anti-Student's Club.

[New York Sun.]

The girls of Bethlehem, Pa., have formed an anti-student's club, and agreed not to receive attention from the students of Lehigh University. The idea is a good one, and might be followed by the maidens of all other college towns. The flitting students try to monopolize the good graces of the girls of the college towns, cut out the unfortunate "townie," and then leave the college widows to wear the willow. Poor college widow! It's high time she struck.

TEACHERS' BUREAU.

The School Board Considerably Stirred Up.

AN INVESTIGATION TO BE HAD.

The Charges Denied by the Members—A Delegation at The Times Office—Mrs. Betts's Statement.

The article published in THE TIMES yesterday morning, concerning the Pacific Teachers' Bureau, and its possible effect in securing positions for teachers in the public schools, caused a decided sensation, and was generally discussed on the streets.

During the day the following letter was received:

LOS ANGELES (Cal.,) Oct. 13.—[To the Editor of THE TIMES.] Referring to the serious charges made or implied in your issue of yesterday, that positions in our public schools are bought and sold, and that there are three members of the city board positively, and one possibly, connected with the matter, we would respectfully ask you to give the names of the parties, so that a fair and full investigation may be made. On behalf of all the members of the board, we are authorized to deny the charges in full, and to demand an explanation.

Respectfully,
H. E. POMEROY,
President Board Education.
CHARLES J. ELLIS,
Chairman Teachers' Committee.

Later, a deputation from the School Board called at THE TIMES office. The deputation was headed by President Pomeroy of the board, and consisted besides of Messrs. Gosper, Powers and Morris, the recently-appointed member to succeed Mr. Cox, resigned. The gentlemen asked for the authority on which the article was published, and were given the name of the attorney from whom the letters were secured. They were also shown the original of the contract of the Teachers' Bureau, as published, and the letters from which the extracts were made. The names of the accused members, which were suppressed in the first publication, were shown to the gentlemen. They were Messrs. Gosper, Cox, and Woodbury, "and possibly Mr. Powers;" as stated in the letter.

Messrs. Gosper and Powers are the only ones in the city among those named, and they were among those who called. Mr. Cox has resigned his position and removed from the city, going into the banking business at Tulare, and Mr. Woodbury is in San Francisco. The gentlemen talked the matter over at considerable length, and finally left, after making an appointment to again call at 3:30 o'clock, and bring with them several persons, including Mr. Boynton, the bureau man, and would then make their formal statement in reply to the accusations.

During the course of the interview Mr. Pomeroy admitted that the existence of the bureau was without any proper warrant, that there was no occasion for it, and that he himself would never again vote for a teacher who resorted to its assistance in securing a situation. Mr. Gosper at first made a qualified defense of the bureau, but subsequently modified his language. Mr. Powers denied all knowledge of Boynton, saying that he had never seen him. Mr. Morris stated that he had at one time received one of the bureau circulars, but he had paid no attention to it.

In this connection, it might also be stated that Mr. Gosper, with some heat, threw out intimations about taking the matter into the courts, but the other members said nothing in support of his threats.

At 3:30 o'clock the editor of THE TIMES, with a short-hand reporter, was in his office waiting for the gentlemen to put in an appearance, but, with one exception of Mr. Gosper, who came to inquire for the others, none of the members came, and after waiting until 5 o'clock, the stenographer was dismissed, as there appeared to be no chance for an interview at that time.

Mr. Boynton, too, was conspicious by his absence. Instead of coming to THE TIMES to make complaint and air his grievances, he rushed into print in the Evening Express, making the pretense that he did not know whether the article as printed in THE TIMES was intended for sensationalism or blackmail. Mr. Boynton is informed that the object in view was neither of these, but to bring out the plain facts, and expose the dubious operations of his Teachers' Bureau.

It was ascertained that one of the ladies mentioned in the letters has not yet returned, but is expected next week.

During the afternoon Mrs. A. J. Betts, who was mentioned in one of the letters as having been forced to resign her position in the schools at Stockton, called at THE TIMES office to deny that such was the case. Mrs. Betts showed letters from Sidney Newell, cashier of the Stockton Savings Bank; S. Waterman, principal of the Stockton High School; Curtis H. Lindley, attorney of Jackson, Amador county; J. D. Young, M.D., school trustee of Stockon, and Ex-Judge A. L. Rhodes, of San Francisco, all speaking of her in the highest terms. Mrs. Betts said that she had resigned her position in Stockton in order to go to San Francisco, that her daughter might have better facilities for studying music. She said that she had taught in Mr. Woodbury's business college before taking a position in the public schools, and that she was promoted in due course.

The members of the Board of Education say that they want a full and complete investigation, and it is probable that a regular inquiry will be instituted by the board, when everything bearing on the matter will be brought out.

During the day M. Whaling, member of the board from the Eighth Ward, called at THE TIMES office, and several others, who expressed a wish that there should be a full and impartial investigation, to the end that justice might be done to all parties concerned. The matter is not ended.

Shooting at Live Birds.

LONG BRANCH (N. J.,) Oct. 13.—A live pigeon match was shot today between Edward Gibbs Murphy of New York and James Robert Elliott of Kansas City for $5000 a side, 100 birds each, automatic traps. It was won by Elliott, he killing ninety-three to Murphy's eighty-eight birds. The time was 1 hour and 42 minutes, the best time ever made on a hundred-bird shoot.

Suicide of a State Senator.

CONCORDIA (Kan.,) Oct. 13.—State Senator E. E. Swearengen committed suicide today by shooting himself through the heart. It is believed his mind has been unsettled by financial difficulties.

Testing the Vesuvius.

NEWPORT (R. I.,) Oct. 13.—The United States dynamite cruiser Vesuvius completed her trials today. She went outside and performed turning manœuvres at a speed of twelve and fourteen knots and at full speed with natural and with forced draughts. The results were not computed. Her tactical diameter is probably greater than some of the other cruisers.

Lost His Pocketbook.

SPOKANE FALLS (Wash.,) Oct. 13.—Congressman John L. Wilson, who returned from Washington City a few days ago, reports the loss of his pocketbook, containing $10,000 in securities, $350 in greenbacks, gold and other valuable papers. The book was lost some time during Saturday.

Given Long Terms.

MARIPOSA, Oct. 13.—Maness Arlson and Charles Oliver, Indians convicted of murder in the second degree, were sentenced by Judge Corcoran to twenty years in San Quentin. John McCann, a white boy, for manslaughter, was given three years. Folsom officers leave with the prisoners today.

Valuable Jewelry Stolen.

WASHINGTON, Oct. 13.—The robbery of Frank Hoffa's jewelry store yesterday morning has developed into an extensive case. The valuables taken being estimated at $15,000.

IN GREAT PERIL.

MANY PASSENGERS NARROWLY ESCAPE INSTANT DEATH.

A Crazy Train-wrecker Places a Box-car on a High Trestle and Blocks the Wheels—He Confesses.

By Telegraph to The Times.

TEHACHAPI (Cal.,) Oct. 13.—[By the Associated Press.] About a mile north of Pampa Station is a high restle bridge. Shortly before the west-bound passenger train, due at Bakersfield at 10 o'clock last night, arrived at Pampa, the discovery was made that a section car was standing in the middle of the bridge, and that it was put there for the purpose of wrecking the train was shown by the manner in which the wheels had been blocked with railroad ties.

A party captured a rough-looking man, a stranger in the vicinity, who, on being arrested, freely confessed that he placed the car on the track, but would say nothing further. He is believed to be deranged. He was taken to Bakersfield and lodged in the County Jail.

Killed by a Runaway.

ELLENSBURG (Wash.,) Oct. 13.—L. C. Seator, aged 65 years, was killed today while out driving with his wife. A runaway team dashed into their phaeton at a great speed. Mrs. Seator escaped with severe bruises, but her husband had every rib broken on his left side and received internal injuries from which he died soon after.

Death of an Old Settler.

EUGENE, [Or.] Oct. 13.—Thomas Beldshaw, a pioneer farmer of Lake County, died at his home, four miles from here, last night of apoplexy. Beldshaw was 64 years of age and a native of England. He settled in Oregon in 1853, being one of the first settlers in Lake County.

She Attempted Suicide.

LONDON, Oct. 13.—Mrs. O'Connor, wife of Arthur O'Connor, member of the House of Commons, who was found yesterday unconscious, with her thigh broken, received the injuries in an attempt to commit suicide. She is insane, and is now in the asylum. Her condition is critical.

Unfit to Reign.

THE HAGUE, Oct. 13.—The physicians attending the King of Holland had a consultation today with two cabinet ministers, when it was decided that the condition of the King rendered him unfit to reign.

WINEBURGH'S.

Where there is so much smoke there must be fire. We claim to give the public extraordinary good value for their money, and the number of satisfied customers leaving our stores daily with large packages verify our statements. We had quite a rush yesterday, and if giving bargains will keep it up, we are trying to do it. We offer today:

Ladies' zephyr knit wool Shawls, in scarlet, garnet, cream, black, pink and blue, worth 75c, for 50c each.

Silk Plushes, close nap, in all good colors, worth 65c, for 39c a yard (this is no mistake).

All-wool, twilled scarlet Flannel, worth 40c, for 26c a yard; not the kind offered elsewhere at 25c.

50-inch wide, all wool Tricots, good colors, worth 85c, for 59c a yard.

Heavy 10-4 gray Blankets, worth $2, for $1.50 a pair.

Heavy 11-4 gray 5-pound Blankets, worth $3.25, for $2.25 a pair.

Plain white, double-border, hemstitched Handkerchiefs, worth 12½c, for 8c each.

1 x30 pure linen, birds eye Towels, worth $1.75, for $1.25 a dozen

62-inch wide, pure linen, French damask, leaf pattern Table Linen, worth 50c, for 39c a yard.

Extra quality, 36-inch, 20c-quality Outing Flannel, for 12½c a yard; you pay 20c elsewhere.

Heavy twilled, fancy striped Shaker Flannels worth 20c, for 15c a yard

Gents' Random wool, satin front Undershirts, worth 75c, for 50c each; also drawers.

Gents' extra quality, medicated scarlet wool Shirts and Drawers, $1.75-quality, for $1.20.

Gents' all wool one-half Hose, seamless, seal, navy, scarlet, garnet, worth 40c, for 23c a pair.

Ladies' natural gray and scarlet wool Shirt and Drawers, worth $1.25, for 90c

WINEBURGH'S,
309 and 311 S. Spring St.

☞ Miss Irene Lamb's entire stock of Millinery, Worsteds, Yarns, Fancy Goods, Xmas things, etc., is being closed out at 223 S. Spring St. (L. A. Theater Building). Absolute sale below cost.

W. B. TULLIS, watchmaker, 402 South Spring street. Watches cleaned for $1.50.

Dr. S. M. Slocum, Removed
To 212 S. Broadway, Rooms 2 and 3. Diseases of the Eye, Ear and Throat, exclusively.

Mme. A. Hagen, dealer in fine millinery, carries a very fine line of Trimmed Hats and Bonnets, of the latest styles, at very reasonable prices. 329 S. Spring St.

Mrs Dr. Wells Removed
To the Clifton 233 North Broadway, corner of Temple, Los Angeles. Specialist in diseases of women.

W. E. Beeson
Has just received a nice line of second-hand Carpets, and will have them on sale Monday and Tuesday, October 13th and 14th. I also have on hand a fine line of new Carpets, which I am selling at unusually low figures. In Portieres and lace Curtains I defy competition. 235 and 237 West First street, Los Angeles.

ROYAL
BAKING
POWDER
Absolutely Pure.

A cream of tartar baking powder. Highest of all in leavening strength. U. S. Government Report, August 17, 1889.

HORRIBLE ACCIDENT.

A Woman Frightfully Burned at the County Jail.

This morning before 1 o'clock a horrible accident occurred at the County Jail, which will probably result in the death of the notorious Frances Kelly, who is serving a term of 500 days' for robbery. The woman is a confirmed morphine fiend, but since her incarceration Dr. Brainard has been trying to break her of the habit. Jailer Darcy made a close search when she was taken to the jail, but it seems she was enabled to secrete her "gun," or hypodermic syringe, so that it could not be found. A few days ago Joe Soto, the pugilist, visited the woman at the jail, and it is believed by the officers that he smuggled her a bottle of morphine. At any rate, she has had a source of supply from somewhere. Last night about 11 o'clock she was noticed to be almost stupefied from the effects of the drug. Nothing was thought about this, as it was believed that she would go to bed and sleep off its effects, and all the officers retired except the turnkey on watch on the lower floor.

About 10:45 o'clock a series of agonizing shrieks rang through the jail. Pearl Hinton, one of the women prisoners, was awakened just in time to see the woman Frances Kelly rush by her cell door, her night clothing all ablaze. The girl jumped from her bed and threw her blankets about the woman, partially extinguishing the flames. Jailer Darcy arrived on the scene in a few seconds, when the woman was removed to the outer corridor and Dr. Wernigk summoned.

An examination showed that the woman was in a frightful condition. She was terribly burned about the head and face, and the whole upper part of her body. The skin was hanging in shreds from her hands, and fingers, and in places there were deep burns. The woman's lower limbs were also badly burned.

Dr. Wernigk at once commenced taking measures to alleviate the woman's terrible pain. Miss Dr. Latta, who is in jail awaiting trial on a charge of abortion, assisted him. She was put under the influence of chloroform, after which her wounds were dressed, and at a late hour she was resting comparatively easy.

It is impossible to say whether the woman will live or die, but the possibilities are that her injuries will prove fatal. If she survives, she will be disfigured for life.

No one knows just how the disaster occurred, but it is supposed to have been accidental. It is supposed that in trying to light a cigarette by the gas jet in her stupefied condition, the sleeve of her night dress caught fire.

California

A Pioneer's Experience With Hood's Sarsaparilla.

"I am a pioneer in this county, having been here 30 years. Four years ago my little son Ellery became blood-poisoned by impure virus in vaccination. His arm swelled terribly, causing great agony; physicians said the arm must be amputated, and even then his recovery would be doubtful. One day I read about a blood purifier, new to me, and was surprised to learn that it was prepared by C. I. Hood, with whom I used to go to school in Chelsea, Vt. I decided to have my boy try Hood's Sarsaparilla, and was much gratified when it seemed to help him. He continued to grow better as we gave him the Sarsaparilla, and having used 8 bottles is now entirely cured. As Hood's Sarsaparilla has accomplished such wonderful results, I recommend it all I possibly can." JEROME M. SLEEPER, Upper Lake, Lake Co., Cal.

The City Treasurer
Of Lowell, Mass., says: "The above is from my brother, whose signature I recognized. I am also glad to testify to the excellence of Hood's Sarsaparilla, and to say that C. I. Hood & Co. are considered one of the most reliable firms in New England." VAN B. SLEEPER, City Treasurer, Lowell, Mass.

Hood's Sarsaparilla
Sold by druggists. $1; six for $5. Prepared only by C. I. HOOD & CO., Apothecaries, Lowell, Mass.
100 Doses One Dollar

MARKHAM and REDDICK

HON. J. C. CAMPBELL
AND
HON. H. V. MOREHOUSE

Will Address the People at
LOS ANGELES
—ON—
THURSDAY, OCTOBER 16.

The County Committee will make the necessary arrangements for the meeting.

IRWIN C. STUMP,
Chairman Republican State Central Committee.

C. F. BASSETT,
Secretary.

Boots and Shoes.

If everybody in the City went on the principle of Buying where they could Buy to the best advantage, they would take time to compare goods and prices; our business would increase a hundred per cent. in the next three months. There is a moral in this; search it out.

LEWIS'
The Leading Shoe House.

-:- SAY TO YOU TO-DAY -:-

$1.50 buys Ladies' Goat Button Shoes; sold elsewhere for $2.00.
$2.00 buys Ladies' Dongola Turned Button Shoes; sold elsewhere for $2.75.
$2.50 buys Ladies' Dongola Turned Elegant Button Shoes; sold elsewhere for $3.50.
Our Ladies' French Kid $3.00 Hand-Made Button Shoes cannot be purchased anywhere for less than $5.00.
See our Ladies' Slippers and Low Shoes. They are beauties, and the prices we know are forty per cent. lower than any other house.
$1.25 buys Misses' Calf Button Shoes; sold elsewhere for $1.75.
$1.35 buys Misses' Goat-Top Button Shoes; sold elsewhere for $2.00.
$1.50 buys Misses' Dongola Patent Top Button Shoes; sold elsewhere for $2.25.
$1.75 buys Misses' Dongola Hand-Made Button Shoes; sold elsewhere for $2.75.
Our Misses' School Shoes are the neatest and best made. This Department is complete, and the values we offer are great.
$1.50 buys Men's B. Calf Congress Shoes; sold elsewhere for $2.
$1.75 buys Men's B. Calf Lace Shoes; sold elsewhere for $2.50.
Our $3.00 Men's Calf Shoes (any style) cannot be duplicated anywhere for less than $5.00. Call and see them.

Before spending one dime for Boots, Shoes or Slippers, convince yourself of our assertions. Our Goods are RELIABLE, and our prices twenty-five to forty per cent. lower than any other house. Although only a very small list of our great offerings, bring this price-list with you.

"LEWIS',"
THE LEADING SHOE HOUSE,
NO. 201 NORTH SPRING STREET.

WM. S. ALLEN,
332 and 334 S. Spring Street,
— IMPORTER AND DEALER IN —
FURNITURE, CARPETS,
LINOLEUMS, OIL CLOTH, MATTINGS,
DRAPER'S SHADES, BABY CARRIAGES, ETC.

Fall Stock just arrived — the Newest and Prettiest Styles in the City.

RESULT OF A STOCK BOUGHT AT SHERIFF'S SALE:
-:- $4.95 -:-
Buys Johnson & Murphy's FINE SHOES
— AT THE —
— BANKRUPT :: SALE :: OF —
GIBSON & TYLER,
142 and 144 North Spring Street.

TURNVEREIN HALL,
SPRING STREET, BETWEEN SECOND AND THIRD.

GEN. JNO. BIDWELL, The "Sage of Chico,"
Candidate for Governor of Prohibition and American Parties, will address the People of Los Angeles at Turnverein Hall,
THURSDAY, OCT. 16TH, AT 7:45 P. M.

Addresses also by O. R. DOUGHERTY, Prohibition Candidate for Congress; HON. BEN MORGAN, American candidate for Lieutenant Governor; A. M. HOUGH, Prohibition Candidate for Lieutenant-Governor; WM. S. LYON, American Candidate for Secretary of State; DR. J. T. PRICE, Prohibition candidate for Clerk Supreme Court; J. G. MILLER, Prohibition Candidate for Railroad Commissioner.

Meeting under joint auspices of the Prohibition and American Parties. ☞ Reception at Temperence Temple to GEN. BIDWELL at 1:30 p. m.

WORKS:
SAN FERNANDO & RAILROAD STS.
— AND —
MAGDALENA AVE.

Los Angeles Pipe Manufactory
J. D. HOOKER & CO.
RIVETED SHEET IRON WATER PIPE
WROUGHT IRON WATER PIPE
AND FITTINGS.
LOS ANGELES CAL.

MARKHAM'S TOUR.

Of Triumph Through the El Dorado Region.

EVERYBODY WANTS TO "SHAKE"

Intense Enthusiasm at the Capital of Placer County, Which May be Counted on for a Majority for the Tall Colonel of Pasadena.

PLACERVILLE (Eldorado county), Oct. 10.—[Staff correspondence of THE TIMES.] As the days go by and the end of the campaign gets nearer at hand, the evidence of Col. Markham's growing qualities are more and more pronounced.

The usual political meetings give place to ovations, and it is a fact that every succeding one seems greater and more sirking than the last.

When we left Auburn this morning it was thought that the climax had been reached, in places of that size, but the close of tonight's meeting convinces us that the next Governor is strongest, if anything, where he was supposed to be weakest.

The party divided here for the day, Col. Markham going across country by team to this place, meeting people all along the way and receiving the warm greeting at every hand that these mountain folks know how to extend, "to the queen's taste." The oratorical Knight and the press contingent took the train, coming via the Capital City and lunching at the Golden Eagle within the shadow of the great dome under which the man with the hypnotic grasp will rule the destinies of California for the next four years.

When our train pulled into Placerville at 7 this evening, the colonel was already there to welcome the party, and behind him there flared a mass of torches in the midst of which the ubiquitous band of brass smote the air with its stirring melodies.

A magnificent four-in-hand was in attendance to take the colonel and the orator back to the hotel, which was done between cheering ranks of Markham men and serried columns of ladies, undoubtedly mixed with a few of the party of the great unwashed. It took lively work to dispatch dinner in time for the evening meeting, and when the Operahouse was reached the jam was so great as to be almost impenetrable.

Although very tired because of his long ride over the rocky mountain roads, the colonel failed to show it when he came upon the stage, and made one of the most effective speeches of the campaign. In his audience, singularly enough, were a number of men who had worked under him in the Calico mines when he operated them, and they gave him a noisy welcome.

The colonel is greatly at his ease on the rostrum, and makes a splendid showing for himself before every audience he faces. His aplomb is perfect, and the man who thinks he is not a winner with the masses should sit in his audiences, as I do, nearly every night, and hear the comments that go on about me, as he takes his seat. His language is graceful and easy, with no attempts at fine phrase or bursts of oratory, but plain, homemade expressions show the genuine qualities of the man, and draw his hearers to him with hooks of steel.

Placerville is one of the old mining towns, and is as picturesque a spot as the State contains. Lying between the great hills, whose sides have been gashed and scarred by the hydraulicker's earth-melting stream, it calls up California's glorious past as the great gold region of the world, with an eloquence all its own. Should good fortune once more favor the operation of these great gold-filled gravel banks by the hydraulic method, this pretty and historic city would take on new life and grow as the sunny South has grown under the hands of the masses which the great boom brought to make it the wonder of the times.

Tomorrow a long, hard jaunt confronts us, the details of which shall be mailed you. HANK WAGGONER.

ORPHANS' FAIR.

The Opening Night a Big Success—The Programme.

Amid a throng of beauty and chivalry, a blaze of bright lights and handsome decorations, the Orphans' Fair opened at Armory Hall last evening.

If the first night is any indication, the fair is certainly going to be a grand success throughout. The large hall was crowded, every seat being occupied, and even standing room was at a premium.

The usual custom was departed from last evening, the opening exercises constituting a literary and musical programme, which proved a most attractive feature.

Introductory remarks were made by Andrew McMullin, chairman of the Committee on Arrangements.

Mayor H. T. Hazard delivered a most happy address, as did also Judge W. H. Clarke and Hon. R. F. Del Valle.

The musical programme was excellently rendered, as follows:

"Image of the Rose," septette (Reichard)—Messrs. C. S. Walton, C. J. Ellis, J. J. Heyes, F. A. Walton, J. J. Schallert, W. Bordwell and T. Weisendanger.

"Warning," solo (Meyer-Helmund)—Miss Jennie Winston.

Nocturne, instrumental trio (Mendelssohn)—Miss O. T. Percival, Mrs. A. H. Jennings and Prof. A. J. Stamm.

"In Old Madrid," solo (H. Trotere)—Mrs. Dr. M. M. Kannon.

"I Heard a Voice," duet (Glover)—Miss Jennie Winston and Mrs. J. J. Schallert, Prof. T. W. Wilde, accompanist.

All told, there are seventeen booths and departments in the fair, each in charge of the usual bevy of pretty young ladies. Last night on account of the opening no great endeavor was made to persuade the visitors to buy. However, numerous sales were made and the results were very satisfactory.

The different booths are in charge of the following ladies:

Paper booth—Miss Forthmann, Miss Doran, Miss Ganahl and others.

Lunch room—Mrs. Jos. Wolfskill, Mrs. Jesurum, Mrs. Maguire, Mrs. Maxwell, and the Misses Dominguez.

Ice cream parlors—Mrs. W. H. Workman, Mrs. Bradbury and Miss Bradbury.

Prize wheel—Mrs. Keanealy, Mrs. S. M. White, Mrs. Kannon, Mrs. J. D. Lynch, Miss Crimmins, Miss Wilson and Mrs. and Miss Lauton.

Variety wheel—Mrs. D. F. Donegan, Mrs. V. Ponet, Mrs. McGarry, Miss Maddigan and Miss Coyle.

Candy booth—Mrs. Sylvester Grant, Mrs. Fitzgerald, Mrs. Phelan, Mrs. Quinn and Miss Julia Quirolo.

Soda fountain—Mrs. McNally, Mrs. Simpson and corps of young lady assistants.

Russian tea—Mrs. Dr. Worthington and Mrs. Murietta.

Art booth—Mrs. D. Desmond and Mrs. Mosson, assisted by the Misses Desmond.

Orange booth—Mrs. Mitchell, Miss Weinshank, Miss Glassell and Miss Walters.

Wheel of fortune—Mrs. Cassiday and Miss Cowper.

Hat stand—Miss Spillane, Miss Capitain and Miss McMenus.

Fish pond—Mrs. Hattie Lindenfeldt and associates.

Soldality booth—Misses Etchemendy, Miss Amestoy, the Misses Ballade, the Misses Pelanconi and assistants.

Fancy table—Miss Thornton, Mrs. Murphy, the Misses Sullivan and assistants.

Cathedral booth—Mrs. Ponet and assistants.

Doll booth—Mrs. Robert Steere, assisted by Miss E. McCarthe and Mrs. Hurley.

Grab box—Mrs. J. K. Chalmers, Miss E. Wrenault and a number of young ladies.

Orphans' appeal—Mrs. J. Mesmer and Mrs. Warrall.

The ladies have elected the following officers: President, Mrs. Kene ly; vice-presidents, Mrs. Dr. Worthington and Mrs. J. W. Wolfskil.

This evening a most attractive literary and musical programme will be offered.

The proceeds of the fair, it will be remembered, go to assist and further the erection of the Orphan Asylum on Boyle Heights.

THE FAIR.

EVERYTHING IN READINESS FOR THE OPENING TODAY.

The Agricultural and Horticultural Display at the Chamber of Commerce—The Races—Live Stock Exhibit.

This morning at 9 o'clock the agricultural, horticultural and fine art display of the District Fair will open at the rooms of the Chamber of Commerce. Early yesterday morning two car-loads of exhibits arrived, and from morning until midnight there was a steady stream of people carrying articles for display up to the hall, which has been handsomely decorated with evergreens, peppers, flags and flowers. Westminster and Orange county will have an excellent display of fruits and vegetables, and will occupy places near the entrance. Further down on the same side Ventura will be found with two long tables of fine products, including honey, grapes, fruits and vegetable. Pasadena, Glendora, and other places will have magnificent displays of dried fruit, which will attract more than ordinary attention. The trades display will be large, including samples of the various manufactured articles of the district. In the art room, which will be ablaze with light, every inch of space has been taken and some very fine works will be on exhibition. In fancy work the ladies have made quite a large display, and in many other lines there will be articles which would bring hundreds to the coast if they could be seen in the East.

Considering the time of year the display of citrus fruits will be large and attractive, and as a whole the fair will prove a great success.

The members of the Ladies' Annex have charge of the candy, sodawater and ice cream departments, and will be on hand to furnish refreshments. A large band will furnish music, and tonight the hall will be crowded with visitors.

At the special meeting of the Ladies' Annex, to arrange for the Horticultural Fair, the following committees were appointed:

Lemonade and soda—Mrs. Wilson, Mrs. Hamlin and Mrs. Luther.

Candy, popcorn and peanuts—Mrs. Munson, Mrs. C. E. Hutchinson, Mrs. J. Last, Mrs. Templeton, Mrs. A. Lansingh, Mrs. Gingery and Mrs. Dr. Mitchell.

Ice cream—Mrs. Dr. McDonell in charge Tuesday, Mrs. Will S. Bryson in charge Wednesday, Miss Fargo in charge Thursday, Frankie McCleary in charge Friday. Assistants Tuesday—Miss Fargo, Josie Fargo, Cassie Stevens, Dot Longstreet, Frankie McCreery, Dora James, Mrs. R. C. Allen, Mrs. Will S. Bryson, Mrs. Dr. Wilder.

Ice cream to be 15 cents, soda and lemonade 5 cents.

The regular meeting was called to order, but owing to the rooms being occupied by the art exhibit, it was adjourned to Monday, October 20th.

THE RACES.

The Sixth District Agricultural Fair races began today at Agricultural Park.

The first event is a one-half mile dash, with the following entries and weights: Seminola (107), Zingarella (107), Midnight (107), Mystery (107), Cheerful (107), Lulu H (107), Centenila (107). In the auction pools last evening Seminola sold favorite at $10; Mystery brought $5, Zingarella $2, Midnight $2, Lulu H $2, Cheerful $1.

The second event on the cards is a mile and six-tenth dash with the following starters: Alfarata (123,) Lurline (115,) Gladiator (115,) Minuet (106.) No pools were sold on this race. Alfarata carries eight pounds penalty for winning three races on the Northern circuit.

The last race is the 2:28 trot between McKinney, Jim Lead, Lacy R, Dick Richmond and Bashaw. In the pools McKinney sold favorite at $10, Lucy R $4, and the field $5.

California State Series School Books, and others at Langstadter's, 208 S. Spring, opposite Hollenbeck Hotel.

Senour's Celebrated Floor Paint At Scriver & Quinn, 149 South Main St.

SHERWIN-WILLIAMS house and floor Paints. P. H. MATHEWS, corner of Second and Main streets.

Ah, there! Bowen & Childress, give me a roll of that W. D. Butter; it's the finest in the city. Yes, we have been told so by 300 of our best customers. BOWEN & CHILDRESS, Telephone 451. 538 & 540 S. Spring St.

The Campaign in Full Blast, And workingmen know where to get a good, honest suit for a moderate price. Mullen, Bluett & Co. offer special values at $8 $8.50 and $10.

Drive up to our door opposite public school on Spring street and hallo. Ah there! and we will sell you Groceries that will make you happy. BOWEN & CHILDRESS. Telephone 451.

MARRIED.

DEVINE-CHAPPELERE—At the residence of Rev. Dr. Hutchins, last evening, J. D. Devine and Marie Chappelere, both of this city.

DIED

HAYWARD—In Los Angeles, October 13, 1890, Mrs. H. J. Hayward. Funeral from late residence, 559 East Pearl street, Thursday afternoon at 2 o'clock. All friends invited without further notice.

WHITE—On the 13th inst., the infant daughter of Mr. and Mrs. H. O. White.

BORN.

ALDERSON—At Colegrove, to the wife of Frank B. Alderson, on the 11th inst., a son.

POLITICAL.

Republican Meetings Last Night—West End Republicans.

The West End Republican Club Hall, corner Temple street and Metcalf avenue, was crowded to its utmost capacity last evening for the purpose of ratifying the nominations of the county ticket. Elser's brass band and the Excelsior Glee Club were present and furnished suitable music for the occasion. E. Edgar Galreth presided and introduced the following speakers: L. Stanton, M. T. Owens, L. D. Rogers. When Walter S. Moore was introduced he requested that Hon. James Kidney of San Francisco, who was present, should make a few remarks. Mr. Kidney in a thirty-minute speech, glaringly depicted Col. Markham's triumphal trip through Northern California, and predicted victory for the ticket. In conclusion, he drew a powerful picture of the evils of Buckleyism in San Francisco, and said that that outraged community would surely down Buckley this time. After a song by the glee club, Walter S. Moore came forward, and was received with great enthusiasm. Mr. Moore, after calling attention to his record as a councilman, stated that ever since his residence in the city, he had been in favor of the residents of the West End having their own representative in the City Council and Board of Education; that he never had seen an available opportunity to accomplish that purpose until he became a member of the Board of Freeholders who framed the present city charter. Then it became his duty to reapportion the wards of the city and now the West End had their opportunity to secure their own representative for their section of the city.

Judge R. B. Carpenter then came into the hall and closed the meeting with one of his effective speeches.

ROSEDALE REPUBLICANS.

The Rosedale Republican Club held a large and enthusiastic meeting at their hall last night. Hon. R. B. Carpenter addressed the meeting, outlined his course in the event of his election, and pledged himself to fully and carefully take care of the interest of his district. His address was received with immense enthusiasm, and the meeting adjourned with cheers for the entire ticket.

AT PASADENA.

Hon. J. C. Campbell, candidate for member of Congress at large, addressed a large audience at Pasadena last evening. Capt. Simpson presided at the meeting, which was held in the market square. The Pasadena band received Mr. Campbell at the depot. Mr. J. A. Kelly and other candidates were present.

EAST SIDE RALLY.

There will be a rousing Republican rally at East Los Angeles tomorrow evening. Elser's brass band and the Excelsior Glee Club will be present. Speeches will be made by Hon. R. B. Carpenter, Walter S. Moore, M. T. Owens, L. Stratton and others.

PERSONALS.

C. W. Lewis of Chicago is in the city visiting his brother.

Hon. James A. Joyce of San Francisco is at the Nadeau.

J. H. Oure and A. Gruning of Chicago are at the Hollenbeck.

S. H. Black and R. C. Breed of Chicago are at the Nadeau.

Hon. I. C. Van Ness, Commissioner of Emigration, is at the Nadeau.

Ex-Superor Judge Noble Hamilton of San Francisco is at the Nadeau.

A. K. Clark and wife have gone to Coronado to spend a few days.

Col. and Mrs. J. E. Durker of Tombstone, Ariz., are at the Hotel Nadeau.

F. J. Finney and Ella Finney of Brooks, Or., are registered at the Nadeau.

I. B. McFarland of San Francisco, Supreme Court Judge, is at the Hotel Nadeau.

Ex-Consul to China B. F. Franklin of Kansas City, is stopping at the Nadeau.

Judge A. R. Sharpstein of San Francisco, is in town and is located at the Nadeau.

Col. Mosby left last night for Mexico, and will not return to this city until about the 10th of November.

Miss Cora Silver, who has been dangerously ill during the past two weeks, is now recovering rapidly and will soon be out.

G. B. Kelly, President of the Monitor Mining and Investment Company, of Moberly, Mo., is stopping at the Ramona.

Col. W. T. Blake ("Baldy"), an old-time San Diego reporter, leaves today for Fresno to accept a position on the Fresno Republican.

San Franciscans registered at the Hollenbeck yesterday were: O. F. Willey and wife, A. M. Armstrong and wife, Mr. and Mrs. R. H. Smith, W. A. Matthews and J. C. Campbell and wife.

Among the arrivals at the Hollenbeck yesterday were: S. Blath, Omaha; B. F. Weeks, Racine, Wis.; B. F. Thomas, Santa Barbara; J. C. Tucker, Amesbury, Mass.

Among the arrivals at the Nadeau yesterday were Otis Cole, Rochester, N. Y.; Robert Richardson, Brooklyn, N. Y.; Frank Trumbull, Denver; Thos. Richardson, Nebraska; C. D. Foltz, Philadelphia.

S. N. Breed, who was called to San Francisco some days ago on account of the illness of his wife, returned home Sunday. Mrs. Breed is much improved, and her physicians think she will be able to return to Los Angeles some time next month.

Dairymen's Union.

A number of Dairymen met in the Y. M. C. A. Hall yesterday morning, and formed the Los Angeles Dairymen's Union. Charles V. Hall was elected temporary chairman and C. H. Sessions secretary. Committees were appointed, and preliminary steps taken to effect a permanent organization. Another meeting will be held at the same place next Saturday morning at 10 o'clock. The object of the union is to establish a uniform list of prices, and for mutual protection.

HIGHLAND Unsweetened Condensed Milk diluted with either fresh dairy milk or water, according to direct ons, makes an excellent and inexpensive cream.

Ladies, Save Money By buying your Dry Goods at Wineburgh's today. See the special list of bargains they offer for today, in another part of this paper.

Abernethy & Taft Having decided to carry in stock Men's and Young Men's Clothing EXCLUSIVELY, are closing out their Boys' and Children's Suits, Overcoats, etc., AT COST. Please give them a call at the old stand 117 S. Spring St., and secure the bargains they are now offering.

Frank X Engler, Piano Regulator and Tuner, 119 S. Olive St.

CONSULT YOUR PHYSICIAN concerning the merits of Highland Unsweetened Condensed Milk as a food for infants.

The Chicago Exhibit.

Dan Freeman yesterday received a telegram from President Allen Manvel of the Santa Fé, saying that the second carload for the permanent exhibit arrived Friday, not a thing being broken or decayed. Everything is now in readiness for the formal opening, which takes place today. The outlook is very encouraging, and the exhibit will probably be a success from the time the doors are opened.

An Inspection Tour.

Capt. A. W. Barrett, accompanied by the engineer of the Electric Belt Railroad Company, leaves today for Tacoma, Seattle and other points to inpect the electric roads in those cities. City Engineer Fred Eaton will accompany the party. It is claimed that it is the intention of the company to build the best electric road in the United States, and a thorough investigation will be made of all existing systems.

SHIPPING NEWS.

SAN PEDRO, Oct. 13, 1890.

The following were the arrivals and departures for the past twenty-four hours:

Arrived—Oct. 13, steamer Eureka, Smith, from Newport, passengers and merchandise, to S. P. Co. Oct. 13, steamer Silver Spring, Higgins, from Hueneme, 110 tons beans for shipment east. Oct. 13, steamer Santa Rosa, from San Diego, 49 passengers and 300 tons merchandise, to S. P. Co.

Sailed—Oct. 13, steamer Eureka, Smith, to San Francisco and way; passengers and merchandise to P. C. S. S. Co. Oct. 13, Silver Spring, Higgins, to Hueneme, in bal. Oct. 13, steamer Santa Rosa, Alexander, to San Francisco, passengers and merchandise to P. C. S. S. Co.

Due to arrive.—Oct. 13, steamer Los Angeles, Leland, from San Francisco and way, passengers and merchandise, to S. P. Co. Oct. 14, steamer Los Angeles, Leland, from Newport, passengers and merchandise to S. P. Co. Oct. 15, steamer Pomona, Hall, from San Francisco, passengers and merchandise to S. P. Co. Oct. steamer Pomona, Hall, from San Diego, passengers and merchandise to P. C. S. S. Co.

Due to sail—Oct. 13, steamer Los Angeles, Leland, to Newport, passengers and merchandise to P. C. S. S. Co. Oct. 14, steamer Los Angeles, Leland, to San Francisco and way, passengers and merchandise to P. C. S. S. Co. Oct. 15, steamer Pomona, Hall, to San Diego, passengers and merchandise to P. C. S. S. Co. Oct. 17, steamer Pomona, Hall, to San Francisco, passengers and merchandise to P. C. S. S. Co.

Tides.—Oct. 14—High water 8:56 a. m., 9:28 p. m. Low water, 2:51 a. m.; 3:17 p. m.

HUMOR.

Love is blind, but your mother-in-law isn't.—[Somerville Journal.

The recent judicial decision that a check is not cash will strike many a bridegroom as a mare's-nest discovery.—[Philadelphia Record.

There is great pleasure in showing some other fellow up as a fool. It takes away that lonely feeling, as it were.—[Indianapolis Journal.

"Well, is your visit to the seaside having the desired effect, madam?" "Oh! yes, doctor; one of my daughters has already become engaged."—[French.

HE GOT THE SHAKE.

"You're very like my mother, Maude," said he.

In hopes she'd smile and as her lover took him.

"And as your mother did. I'll do," said she; And speaking thus the lovely maiden shook him.

He—What do you think of young Jones? She—I think if he had lived in Biblical days Balaam's ass would never have attained such prominence.—[Town Crier.

Some delay—"When does a man attain his majority, papa; at 21?" "Sometimes, my son, sometimes," returned the father. "Benjamin Harrison did not get his until after he had turned 50."

A Division of Responsibility—Her Father—What, you want to marry my daughter? Why, sir, you can't support her. I can hardly do it myself. Suitor (blankly)—C-C-Can't we chip in together?—[Puck.

The Thirty Cents Were Needed—"Can you give me 30 cents, kind sir?" asked a beggar; "I wish to buy a ham sandwich." "But you can get a ham sandwich for a nickel." "Yes; the quarter is to fee the waiter with."

TRY HIM.

Of all the queer men of the times
And unto cranks the nearest,
The man who asks you questions is
Undoubtedly the queerest.
—[Munsey's Weekly.

Husband—There's a tramp at the door. Wife—Give him some of those biscuits I baked this morning." "No, no, wife! Have you forgotten the minister's text on Sunday about asking for bread and being given a stone?"

A convict at Walla Walla struck Sergeant Bond with a hatchet, fracturing his skull. Bond's recovery is doubtful.

The Republicans claim to have carried the Idaho election by 2500. Gains for the Republicans are made all over the new State.

San Mateo's Board of Supervisors have granted a franchise for a railroad to Baden Station from the San Francisco county line.

A LOVELY WOMAN

overheard one say of her, "By Heaven she's painted!" "Yes," retorted she indignantly, and by heaven *only!*" Ruddy health mantled her cheek, yet this beautiful lady, once thin and pale, and suffering from a dry, hacking cough, night-sweats, and spitting of blood, seemed destined to fill a consumptive's grave. After spending hundreds of dollars on physicians, without benefit, she tried Dr. Pierce's Golden Medical Discovery; her improvement was soon marked, and in a few months she was plump and rosy again,—a perfect picture of health and strength.

This wonderful "Golden Medical Discovery," now world-famed as a remedy for consumption, which is really lung-scrofula, is not only an acknowledged remedy for that terribly fatal malady, when taken in time and given a fair trial, but also for all forms of Scrofulous, Skin and Scalp Diseases, as White Swellings, Fever-sores, Hip-joint Disease, Salt-rheum, Tetter, Eczema, Boils, Carbuncles, Erysipelas and kindred ailments. All scaly, crusty, itching, troublesome eruptions yield readily to its curative powers. It invigorates the liver, enriches the blood and promotes all the bodily functions. It is the only liver, blood and lung remedy, sold by druggists, under a **positive guarantee** that it will do all that it is recommended to, or money paid for it will be promptly refunded.

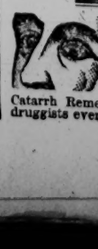

$500 REWARD offered for an incurable case of Catarrh in the Head, by the proprietors of Dr. Sage's Catarrh Remedy. Only 50 cents. Sold by druggists everywhere.

An Obscene Circular.

Citizens on the East Side are considerably worked up over the promiscuous distribution of a circular of a certain medical and surgical institute that makes a specialty of female complaints. The wording of the circular is in the broadest language, such as should not be read by children, and in the hands of young boys and girls is positively obscene. The matter has been brought to the attention of the District Attorney, and steps will be taken to stop the circulation, and, if possible, to prosecute the parties who are responsible for it.

New Boy—I have some idea of speculating on the stock market. What would you advise me to go into? Old Head—Oh, 'most anything will do at first. After that you can go into insolvency.—[Lowell Citizen.

SYRUP of FIGS

ONE ENJOYS

Both the method and results when Syrup of Figs is taken; it is pleasant and refreshing to the taste and acts gently yet promptly on the Kidneys, Liver and Bowels, cleanses the system effectually, dispels colds, headaches and fevers and cures habitual constipation. Syrup of Figs is the only remedy of its kind ever produced, pleasing to the taste and acceptable to the stomach, prompt in its action and truly beneficial in its effects, in many excellent qualities commend it to all. It is for sale in 50c and $1 bottles by all leading druggists.

MANUFACTURED ONLY BY THE
CALIFORNIA FIG SYRUP CO.
SAN FRANCISCO, CAL.
LOUISVILLE, KY. NEW YORK, N. Y.

LEA & PERRINS'

SAUCE

(THE WORCESTERSHIRE)

Imparts the most delicious taste and zest to

SOUPS, GRAVIES, FISH, HOT & COLD MEATS, GAME, WELSH RAREBITS, &c.

EXTRACT of a LETTER from a MEDICAL GENTLEMAN in Madras, to his brother at WORCESTER, May, 1851. "Tell LEA & PERRINS' that their sauce is highly esteemed in India, and is in my opinion, the most palatable, as well as the most wholesome sauce that is made."

Lea & Perrins

Signature on every bottle of the genuine & original
JOHN DUNCAN'S SONS, NEW YORK.

A TRIAL FREE.

PLEASANT TO TAKE.

-Green's Guaranteed Cure-

—PURELY VEGETABLE—

The Great Swedish System Invigorator.

Used in the Hospitals of Great Britain, France, Germany and Sweden.

THE ONLY POSITIVE CURE FOR GENeral debility, nervous affections and weakness of all kinds. No matter from what excess. Chronic Constipation, Dyspepsia, all forms of Malaria, Headache, Indigestion, Pain in Back, Scrofula, Rheumatism, all blood, liver and kidney troubles; brain workers and professional men will find Green's Guaranteed Cure an invaluable assistant. The Cure is not new. It has been used throughout Europe for almost a century. If all else has failed, this will cure you. A cure guaranteed. Trial free on application. Price, $1 per box; six boxes, $5 Mail or express to any address, city or State.

Money returned if Kelly's Corn Cure fails. Twenty-five Cents a bottle

For sale only by
OFF & VAUGHN,
successors to John A. Off, Pharmacists and Chemists N. E. Cor. 4th and Spring Sts., Los Angeles, Cal.

TALKS WITH CITIZENS.

AUCTION SALE

RHOADES & REED,
AUCTIONEERS
—AND—
COMMISSION MERCHANTS.

SALESROOM:
Cor. Broadway and Second St.

BEN. O. RHOADES and
H. H. MALLOCK, Auctioneers.

AT AUCTION:

Wednesday, Oct. 15th, at 10 A.M.,

MENLO HOTEL No. 424 South Main Street—one of the largest and most attractive auction sales of elegant, rich and costly FURNITURE, CARPETS, UPHOLSTERY LACE CURTAINS, Etc., comprising 40 Elegant Carved Bedroom Suits in Cherry, Walnut, Solid Oak and Antique; 2000 yards Royal Wilton Velvet, Brussels and Ingrain Carpets; 20 Large White Alaska Blankets, 200 Comforters, Sheets, Pillows, etc.; Costly Lace Curtains, Wardrobes, Smyrna Rugs, Portieres, White Curled Hair-Top Mattresses, Divans, Tetes, Sofas, Elegant Bed Lounges in Old Gold and Crushed Strawberry Plushes; Reclining Easy Chairs in Silk Plush and Turkish covers, together with all other furniture contained in this handsomely furnished house.

We call the attention of purchasers to this important sale, as the house is nicely furnished throughout and good as new. Sale positive and without reserve.

Ladies especially invited to attend.
BEN. O. RHOADES and
H. H. MALLOCK,
Auctioneers.

C. SCHEERER,
622 W. Sixth St., near Hope.
CONTRACTOR FOR GRANITE, ASPHALT
And Bituminous Lime-Rock Paving.

Sidewalks, Driveways, Cellar Floors Laid at Reasonable Prices. Granite Curbing. Asphaltum Roofs made and repaired. Granite for all kinds of building purposes for sale.

Children Cry for Pitcher's Castoria.

MRS. M. A. JORDAN,
318 S. SPRING St.,
Millinery -:- Importer
and dealer in all the latest Novelties of LADIES' HEADWEAR. Special attention given to MANICURING and SHAMPOOING. Also agent for MISS BEACH'S CURLING FLUID—celebrated for its lasting qualities.

DR. STEINHART'S

ESSENCE of LIFE

This great strengthening remedy and nerve tonic is the most positive cure known for

NERVOUS DEBILITY,

Spermatorhœa, Seminal Losses, Night Emissions, Loss of Vital Power, Sleeplessness, Despondency, Loss of Memory, Confusion of Ideas, Blur Before the Eyes, Lassitude, Languor, Gloominess Depression of Spirits, Aversion to Society, Easy Discouragement, Lack of Confidence, Dullness, Listlessness, Unfitness for Study or Business and finding life a burden, safely, permanently and privately cured.

PRICES—$2.50 in liquid or pill form, or five times the quantity, $10. Address

DR. P. STEINHART,

Rooms 7 and 8, No. 215½, formerly 115½ West First Street, Los Angeles, Cal.

OFFICE HOURS: 9 a m to 3 p.m. Sundays: 10 to 1. All communications strictly confident al.

PRICES TO SUIT THE TIMES!

No. 6 Bertha (a 5-hole) Range, $8.00
No. 7 Bertha (a 5-hole) Range, 10.00
No. 8 Bertha (a 5-hole) Range, 13.00

I am overstocked with Gasoline Stoves and am selling them at 84 less than Eastern prices. Every stove guaranteed. Stoves sold on the installment plan at F. E. BROWNE'S, 126 S. Main street, opposite Mott Market.

Dentists.

1882—ESTABLISHED—1882.
DR. L. W. WELLS, COR. OF SPRING and First sts., Wilson block; take elevator. Teeth filled painlessly; gold crown and bridge work a specialty; teeth extracted without pain. Room 56.

DR. C. STEVENS & SONS, NO. 107 N. Spring st., Schumacher block, rooms 18 and 19. Teeth filled and extracted painlessly; gold and porcelain crowns, plates, $4 to $10. Hours, 8 to 5; Sundays, 9 to 1.

G. KNEPPER, DENTIST, GOLD AND continuous gum work; gas administered at office. Rooms 5 & 6, 126 W. FIRST, Wilson blk.

DR. TOLHURST, DENTIST, 108½ N. Spring st., rooms 2, 6, 7. Painless extracting.

F. M. PARKER, D.D.S., 145 N. SPRING st.; gas administered; painless extracting.

R. G. CUNNINGHAM, DENTIST, 31 N. Spring st., rooms 1 and 2, Phillips block.

Architects.

C. F. KYSOR. JNO. A. WALLS. OCTAVIUS MORGAN.
KYSOR, MORGAN & WALLS, ARCHITects, rooms 1 to 4, No. 30½ S. Spring st.

R. B. YOUNG, ARCHITECT, ROOMS 47, 48 and 49, New Wilson block, First and Spring streets.

Legal.

Hearing of Petition.

IN THE SUPERIOR COURT OF the County of Los Angeles, State of California. In the matter of the estate of Thomas Alexander, deceased.

Mary B. Banning having filed in this Court her petition setting forth that on the 23rd day of November, 1887, Thomas Alexander, the decedent, entered into a contract in writing with her and Dr. Jos. Hannon, whereby he agreed to sell to them a certain tract of land situated in the County of Los Angeles, State of California, and bounded and particularly described as follows, to wit: All that certain tract or parcel of land situate in the County of Los Angeles, State of California, assigned to Felipe Abila, in the partition of the tract of land called "Tajauna" or Los Cuervos, by judgment entered in the District Court of the 17th Judicial District in and for said County, in the suit of Henrique Abila and Jose Maria Abila against Petra Abila and others, on the 12th day of September, 1874 and particularly described in said judgment as follows, to-wit: Commencing at Station one of this tract, being identical with Station 8 of the tract assigned on said partition to Jose Maria Abila, thence west to 49 50-100 chains to Station 2; thence south 39 45-100 chains to Station 3; thence north 89 degrees, east 28 00-100 chains to Station 4; thence south 8 degrees east 2 04-100 chains to Station 5; thence north 82 degrees and 15 seconds east 29 80-100 chains to Station 6; thence along the eastern boundary of said rancho north 12 degrees west 33 42-100 chains to Station 1; being identical with said rancho station marked T. No. 8; thence north 11 degrees and 45 seconds west 4 45-100 chains to the point of beginning, containing 210 66-100 acres; said courses being according to the survey made in said partition, and being the same land deeded the 23rd day of November, 1887, to the party of the first part by L. C. Goodwin and Lewis Polaski for the sum of thirty-one thousand five hundred ($31,500.00) dollars gold coin of the United States.

That since the execution of the said contract, she has succeeded by a conveyance in writing to all of the interest of the said Dr. Jos. Hannon, in said contract and to the land therein described, and that the whole of the said purchase money has been paid except five thousand nine hundred and fifty-three ($5,953.00) dollars principal, with interest thereon from the first day of November 1889, at the rate of 10 per cent. per annum and that she is now ready and willing to pay the balance of the said purchase money, and prays that the administrators of the said estate be authorized to execute to her a deed to the said property upon making the said payment.

Now, therefore, it is ordered that the hearing of the said petition be had at the Court-room of Department Two, at the City of Los Angeles, County of Los Angeles, State of California, on Friday, the 14th day of November, 1890, at 10 a.m. of said day.

It is further ordered that notice of the time and hearing of said petition be published at least four consecutive weeks before such hearing in the DAILY TIMES, a newspaper published in the County of Los Angeles, State of California.

Dated this 9th day of October, 1890.

W. H. CLARK,
Judge.

Notice of Foreclosure Sale.

SHERIFF'S SALE, NO. 13,823.—Denis Donohoe, plaintiff, vs. Elijah Moat and Ann Moat, wife of the said Elijah Moat, defendants. Order of sale and decree of foreclosure and sale.

Under and by virtue of an order of sale and decree of foreclosure and sale, issued out of the Superior Court of the County of Los Angeles, State of California, on the 20th day of September, A. D. 1890, in the above entitled action, wherein Denis Donohoe, the above named plaintiff, obtained a judgment of decree and foreclosure and sale against Elijah Moat et al., defendants, on the 19th day of September, A. D. 1890, for the sum of $2,484.95 in gold coin of the United States, with said decree was on the 20th day of September, A. D. 1890, recorded in Book 25 of said Court, at page 3, I am commanded to sell all that certain lot, piece, or parcel of land, situate, lying and being in the County of Los Angeles, State of California, and bounded and described as follows:

Lot number thirty-three (33), in Block "C," in W. Ellis' subdivision of Lot three (3), Block thirty-eight (38) Hancock's survey as per map recorded in the office of the County Recorder of said County of Los Angeles in Book 10 of Miscellaneous Records, at page 62. For further description of said lot 33, reference is hereby made to said map and to the record thereof.

Public notice is hereby given that on Thursday, the 16th day of October, A. D. 1890, at 12 o'clock M. of that day, in front of the Court House door of the County of Los Angeles on Spring street, I will, in obedience to said order of sale and decree of foreclosure and sale, sell the above described property, or so much thereof as may be necessary to satisfy said judgment, with interest and costs, etc., to the highest and best bidder, for cash gold coin of the United States.

Dated this 22nd day of September, 1890.

M. G. A. UHRE,
Sheriff of Los Angeles County.
By A. M. THORNTON,
Under Sheriff.
MORTIMER & HARRIS, Attorneys for the Plaintiff.

Notice for Publication of Time for Proving Will, Etc.

IN THE SUPERIOR COURT OF Los Angeles, State of California. In the matter of the estate of Louise M. Milliken, deceased.

Notice is hereby given that Tuesday, the 22d day of October, 1890, at 10 o'clock, a. m., of said day, at the courtroom of this court, Department Two thereof, corner Franklin and New High streets in the city of Los Angeles, County of Los Angeles, and State of California, has been appointed as the time and place for hearing the application of George H. Milliken, Lillian Coulter and J. M. Elliott, praying that a document now on file in this Court purporting to be the last will and testament of the said deceased be admitted to probate, that letters of testamentary be issued thereon to them at which time and place all persons interested therein may appear and contest the same.

Dated October 9th, 1890.

J. M. MEREDITH,
Count Clerk.
By M. J. ASHMORE,
Deputy.
Chapman & Hendricks Att'ys for petitioner

Notice for Publication of Time for Proving Will.

IN THE SUPERIOR COURT OF the State of California, county of Los Angeles, ss. In the matter of the estate of Henry C Ledyard deceased. Notice for publication of time for proving of will, etc.

Notice is hereby given that Thursday, the 16th day of October, 1890, at 10 o'clock, a. m. of said day, at the court room of this Court, Department Two thereof, corner Franklin and New High streets, in the city of Los Angeles, county of Los Angeles, and State of California, have been appointed as the time and place for hearing the application of Lizzie C. Ledyard, praying that a document now on file in this Court, purporting to be the last will and testament of the said deceased, be admitted to probate, that letters testamentary be issued thereon to her, at which time and place all persons interested therein may appear and contest the same.

Dated Oct. 3d, 1890.

J. M. MEREDITH,
County Clerk.
By M. J. ASHMORE, Deputy.
CHURCH & CORY, Attorneys for Petitioners.

Attention, Voters!

LOS ANGELES, Cal., July 29, 1890.

Office of the Board of Supervisors, Los Angeles County, Cal.—Notice is hereby given that a re-registration of the voters of Los Angeles County, State of California, in accordance with Section 1094, Pol. Code et seq., and the acts amendatory thereto has been ordered by the Board of Supervisors under date of July 11, 1890.

Said re-registration commenced July 28th, and will continue 85 days from that date. All voters must be re-registered.

By order of the Board of Supervisors of Los Angeles County, California.

J. M. MEREDITH, Clerk.
By C. W. BLAKE, Deputy.

TO WHOM IT MAY CONCERN: D. A. Cuddeback and A. H. Gregg, having sold their entire interest in the Semi-Tropic F

Pasadena Edition.

BY MAIL, $9 A YEAR. OCTOBER 14, 1890. BY CARRIER: { PER MONTH, 85 PER YEAR, $10

MARKHAM MEN.

A Republican Mass-meeting Last Night.

HON. J. C. CAMPBELL TALKS.

An Able Address Enthuses a Large Assemblage—Notes and Comment—Personals and Brevities.

A Republican mass meeting was held yesterday evening in Haymarket Square. Capt. Simpson, president of the Markham Club, presided. Theodore Coleman was the secretary and the following gentlemen acted as vice-presidents: T. P. Luken, T. Banbury, A. K. Mc Quilling, J. R. Greer, Jr., J. W. Wood. W. O. Swan, Jr., W. E. Cooley, Geo. F. Kernaghan, H. H. Rose, C. C. Brown. B. F. Ball, Delos Arnold, C. F. Holder, H. C. Hotaling, J. E. Farnum, J. A. Buchanan, Jno. McDonald, B. M. Wotkyns, Capt. A. Wakely, P. M. Green, M. C. Hester, W. S. Wright, W. E. Arthur, Dr. W. L. McAllister.

Prior to the opening of the meeting the Pasadena band discoursed sweet strains about the streets and in the square, cannon boomed and red lights were fired in various sections of the town. In the square in front of the platform were gathered a large assemblage of Republicans with well-known democrats scattered here and there among them.

J. C. Campbell, candidate for Congressman-at-large, was the speaker of the evening. After being introduced by Capt. Simpson, he began by saying he felt glad to be here and that he came as a representative of the grand old Republican party, grand in its precepts, grand in its principles and grand in its leadership. The names of Frémont, Lincoln, Grant, Harrison and Blaine, when mentioned as some of the party's great leaders, evoked great applause. Coming nearer home, the Sacramento Convention was touched upon; how the delegates went there in favor of their respective candidates, and how, after Markham was nominated, every delegate went over to his side, became a Markham man and have remained Markham men ever since. The name of the next Governor was the signal for prolonged en husiasm. The Democrats present were defied to lay their finger on any pledge or promise which the Republican party has broken, The various important measures it has inacted during President Harrison's administration were briefly referred to and the beneficent results emphasized.

The Democratic Convention at San José was next brought to light, where the 144 delegates there assembled were taken in hand by Mr. Campbell as being under the control of Christopher Buckley. This gentleman's character was overhauled at some length, and the fact made pretty plain that he is in politics as a "business."

The manner of Pond's selection as the Democratic nominee was described and the assertion made that Pond either gave Buckley a remuneration for the nomination, or Buckley expects to have a strong hold on Pond's administration in case of his election. The Democratic platform was described as a mass of contradictions. The two-sided attitude of the party on the silver question was renewed, and the fact brought out that the silver bill, as passed exclusively by the Republican Congressmen, has, since its passage, given employment to 1600 additional laborers in the mining regions of California and Nevada.

The extravagance of the present State Democratic Legislature was forcibly illustrated and the fallacy of its reform pointed out. Voters were urged to be on their guard against the letter which, it was alleged, will be circulated by the Democrats just prior to election day purported to be written by Col. Markham in which Chinese labor is given the preference. The whole affair was denounced as a campaign forgery.

In closing Republicans were urged to stand by their party at the coming election, and the prediction was made that the Democrats will be buried in a grave wide and deep while above them will stand a tombstone bearing this inscription: "Here lies the body of the dead Democracy; died in California, Nov. 4, 1890, from an over-dose of Pond's extract, prescribed by Chris Buckley."

NOTES AND COMMENT.

The band makes the night air melodious.

***

The candidates are getting down to work in earnest.

***

Council found some of the streets in a very bad condition during its tour of inspection Saturday.

***

Mr. Campbell's address fired the hearts of all who heard him. Mr. Campbell is an orator.

BREVITIES.

The overland yesterday was three hours late.

The Union meat market changes hands today.

The Monrovia Water case will come up before Justice Van Doren today.

Several members of the Atletic Club enjoyed a cross-country run Sunday.

A social will be held in the First Congregational Church on Friday evening.

The report is out that platinum has been discovered in the head waters of the Arroyo.

Dr. Viall has moved his place of residence from Ellis street to South Marengo avenue.

The Painter 'bus is on the street again, resplendent in a fresh coat of paint and drawn by a spanking span of sorrels.

The Prohibition meeting was not held last night, owing to the Republican demonstration in Haymarket Square.

A meeting of Democrats will be held this evening in Morgan's Hall, over the postoffice, to complete the club organization.

The following candidates from Pasadena will appear on the county Prohibition ticket: J. M. Glass, for the Seventy-sixth Assembly; C. W. Abbott, Tax Collector; Superintendent of Schools, Dr. Ella Whipple; Surveyor, E. M. Jessup.

The Cross road ran a special train last night, leaving Pasadena at 10:30 o'clock and returning left Los Angeles at 11:30.

Every member of the Markham Club should be present at the meeting tonight in Williams's Hall. The transaction of routine business will be enlivened by stirring speeches.

Woodworth & Marriner sold yesterday Mr. Samson's house on Madison avenue to John Adams of Michigan for a consideration of $3100. The purchaser is coming here in December to reside.

The choral service was given in All Saint's Episcopal Church Sunday evening in accordance with the programme previously outlined in THE TIMES. The surpliced choir now does excellent work.

A reception will be tendered to Rev. J. W. Phelps by members of the Methodist Church Sunday evening. Frank S. Wallace is chairman of the Committee on Arrangements.

PERSONALS.

A. B. Manahan has returned from a three weeks' eastern trip.

Rev. G. A. Ottman will go up to Steil's Camp tomorrow for a short stay.

Mrs. Seymour E. Locke left yesterday for the East, where she will join her husband.

Attorney James McLachlan left yesterday to stump this section of the State. Last night he spoke at El Monte.

Judge J. P. Nelson is in town once more. He and his family have taken up their residence on his handsome Monk Hill property.

Edward Kennedy, of the firm of Kennedy & Co., has returned from an extended trip East. He reports having had an enjoyable time.

Mrs. Bettle has returned from a summer's trip to Philadelphia, with the idea of making Pasadena her permanent home. She is staying at Lester Cottage.

Superintendent Will S. Monroe has returned from San Diego, where he attended the Y. M. C. A. State Convention. Several of the other delegates have returned.

Mr. and Mrs. Carl Frese and Miss Bertha River contemplate a trip to Wilson's Peak today. Mr. Steil has a fiddle at his camp, and a dance will naturally be in ord r.

SANTA MONICA.

Plucking the Birds at the Ostrich Farm—New Residence.

SANTA MONICA, Oct. 13.—[Correspondence of THE TIMES.] Mr. and Mrs. Charles Taylor of Duluth are spending a few weeks here.

F. R. Ellis has received a new seine 600 feet long. He will shortly organize a crew and expects to furnish fish for the whole of Southern California or less.

Mr. and Mrs. M. H. Kimball left this morning to enjoy fair week at Los Angeles.

Ostrich-plucking is the main attraction here today, the difficult and dangerous feat being one worth a journey of fifty miles to witness.

The new residence of W. H. Brayton is about ready for occupancy. It is one of the most beautiful and cosy homes at the City-by-Sea, every available space being utilized.

Judge Allen and George M. Holton will address the citizens of Santa Monica, under the auspices of the Republican Club, at the Operahouse tonight. Everybody should turn out who possibly can. They are eloquent speakers and should receive a royal welcome.

The Southern Pacific will sell excursion tickets during fair week at reduced rates.

William P. Garew of this place, has left for Santa Barbara, which place he will make his future home.

Mrs. Henry Hergett left yesterday for Los Angeles; her husband will join her in a few days, when they will go North.

The fishermen all had good luck today, over 1500 pounds being the result of their catch.

Mr. and Mrs. Frank Sonberg spent Sunday and Monday here visiting their many friends.

Real-estate Transfers.

[Only those transfers of $1000 and over are specified below. Those below $1000 are summarized at the end of the list.]

Tuesday, Oct. 14, 1890.

CONVEYANCES.

A. M. Thornton and Mary M. Thornton to James Baker—Part lot 18, Washburn sub M R p 510 Pasadena, $4000.

M. J. Nolan to Mrs. Harriet C. Smith—Lot 18, Jacobus tract, lot 11 block 5 Vignes tract, and the undivided half of lot 1, block 1, Pritchard tract, E L A, also E½ of lot 80 Wiesendanger City tract, also lot 14, Shafer and Lanthershaus subdivision, re-subdivision of Dimmick tract, $1000.

Peter Pouillotte to Lucinda A. Sullivan—Lot 21, Wilhardt tract, $5000.

Matilda Saunders to Union Loan and Trust Co.—NE¼ of lot 45, McDonald tract, $1100.

G. W. Tubbs to Josephine R. C. Stewart—Lot 29, block B, Toppans subdivision of lot 4, block 39, H S, $1300.

W. P. Ramsaur to L. E. Walker—60 acres in Ro Tajauta, $9000.

Anna Fay to Laurence Marrinan—Lot 21, Clifton tract, $1100.

Mrs. Fanny S. Prindle to Charles Hert—Lot 8, block J, Schiller tract, $2500.

Michael Mueller to Andrew Osgoodby—W 20 feet of lot 5, block 33, Pomona, $3000.

L. J. Morrill to A. A. Dinsmoore—Lots 44, 53, and 55 and W 155 foot lot, and E 50 feet of lots 33, 34, 37 and 38 Miltimore tract, $5000.

J. J. McClellan to James M. Wadsworth—S½ 3 block B, Ro Potrero de Felipe Lugo, $1400.

Smith James to Charles F. Harris—Lot 29, Smith James tract, Pasadena, $1500.

Lankershim Ranch Land and Water Company to John E. Stewart—W 30 acres of lot 192, subdivision of E 12,000 acres of S ¾ of Ro Ex Mis of San Fernando $5.710.

James F. Sullivan to Peter Pouillotte—Lot 19, block 312 Englewood, $3,500.

Paul D. French to Charles A. Stilson—Part of section 6, T 2, S R 13 W except part of said tract, $5000.

William Murray, to Stephen C. Hubbell—SE¼ of section 28, T 7 N R 11 W, $1150.

Peter Murray to Harry R. Dunlop—SW¼ of section 28, T 7 N R 11 W, $1150.

Charles A. Stilson, to Paul D. French—E 4-5 of lot 3, Tonner & Garbutts subdivision of S W Little tract, $3000.

SUMMARY.

Number over $1000	8
Amount	$ 55,540
Number under $1000	19
Amount	$ 4,494
Number nominal	8
Total	$ 60,034

Curious Crowds Congregate

At the northwest corner of Spring and First, where the show-windows of Mullen Bluett & Co. attract everybody. See their display of Overcoats at $10.

ABOUT THE CITY.

What Went On in Town Yesterday.

MISS VICTOR'S ABLE ADDRESS.

Home Training for Children—Selfishness the Tap-root of Evil—Condition of the Streets.

The Social Purity Society's meeting Saturday was profitable and of unusual interest. Miss M. C. Victor of Philadelphia held the ladies captivated with her talk to mothers, which lasted a full hour.

Selfishness, she said, is the tap-root of the troubles which afflict and devastate society. Mothers should begin even in babyhood to eradicate this vice from their children. This being done, unselfishness would soon becomes a habit, and habit becomes second nature, which is stronger than first nature.

The mother must teach her boys and girls the things which develop purity of thought and life. Impurity begins in the thought. The mother has humanity in her hands while it is in its plastic state; she moulds the future man and woman.

The speaker asserted that there is no such thing as physical law, properly speaking. All natural laws originate in the spiritual realm, and only their effects appear physical. Thus the liquor traffic, which was characterized as licensed to be the destroyer of all that is sacred to our homes and our country, is commissioned to bring down with every man it feeds upon five helpless ones and so fill up the natural surplus of infancy, which must ultimately surge back upon the country in desolation. This bears most heavily upon the women and children, hence the need of better laws to protect them.

Woman was classed as the stronger element in society, because her spiritual nature is more largely developed than that of men. "Let a man get away from the influence of a pure woman and he drifts toward the lower element of his nature. Women have been badly taught. Because action and reaction are equal we might be nearing some great crisis. The discontent that is gathering in human souls shows that there must be an eruption soon. God never punishes. Punishment comes from breaking natural laws and is of our own making."

Way Up on the Mountain High.

Pete Steil paid his weekly visit to Pasadena yesterday. He reports that an inch of snow fell on the summit last Thursday night and the mercury dropped below the freezing point. This state of things only lasted over night and now the air is as balmy as ever.

The hole in the rock where the spring is being developed now extends some thirty feet. The flow of water is proportionately increasing.

Next Saturday a party of Pasadenians, mostly members of the Masonic Lodge, will visit the camp, returning Monday.

BAD STREETS.

Result of the Councilmanic Inspection.

When the members of the City Council inspected the streets on Saturday, they found many of them in bad condition, the damage done by the storm water last winter never having been repaired. Portions of Lake avenue, North Marengo, Columbia street, Palmetto drive and other important thoroughfares are especially in need of repairs. In some places they are dangerous. These will be rectified at once, and the general condition improved so far as time and funds will permit. The new drainage system will not be put in this fall, and so the same thing will happen again when the rains begin to patter. But next year we may hope for better things.

Millinery Opening.

New fall goods, on Octo er 15th, 16th and 17th, at Mrs. J. M. Flynn & Co., 6 N. Fair Oaks uccessors to Mrs. Ella Back. All are cordially invited to inspect our styles and goods. Besides retaining Miss Cook, we have secured the services of an experienced Eastern lady trimmer.

DO NOT BE DISAPPOINTED with sour cream but use Highland Unsweetened Condensed Milk instead.

The Doctor Will Tell You

Malaria often lurks under unclean carpets. Send for the City Steam Carpet Works and have your carpets cleaned. JOHN BLOESER, 510 South Pearl. Telephone 427.

Old fashioned New Orleans Molasses at BOSTEN & CHILDRESS, Tel. 451. 138 and 140 South Spring street.

$1 50 in Your Inside Pocket,

So much saved by buying a $5 Stetson soft Hat for $3 50. Only a few left of this leading shape., Call on Mullen, Bluett & Co.

HIGHLAND Unsweetened Condensed Milk is delicious for table use and all culinary purposes. Dilute it either with fresh dairy milk or water.

STARCH GROWS STICKY, common powders have a vulgar glare. Pozzoni's is the only Complexion Powder fit for use.

TRY SHERWIN-WILLIAMS PAINT. P H. MATHEWS corner Second and Main sts.

GOOD COFFEE necessitates good cream. Use Highland Unsweetened Condensed Milk and you have the best.

Banks.

FIRST NATIONAL BANK.

President, P. M. GREEN.
Vice-President, B. F. BALL.
Cashier, J. E. FARNUM.

Capital paid up..... $100,000
Surplus..... 60,000

A General Banking Business Transacted.

WILLIAM R. STAATS,

INVESTMENT BANKER AND BROKER.

Money to Loan. Insurance Effected.
Collections Made.
12 S. RAYMOND AVENUE.

Real Estate.

McDONALD & BROOKS, SUCCESsors to McDonald, Stewart & Co.,

REAL ESTATE AND LOANS.

Negotiate loans, rent houses, manage properties, make collections, pay taxes, etc.
References: Banks or business men of the city.
NO. 7 E. COLORADO ST.

BUSINESS.

Money, Stocks and Bonds.

By Telegraph to The Times.

NEW YORK, Oct. 13.—MONEY—On call, easy, 3@4½ per cent.

PRIME MERCANTILE PAPER—5½@7½.

STERLING EXCHANGE—Active, weak; 60-day bills, 4.80¾; demand, 4.85¼.

NEW YORK, Oct. 13.—The stock market today was somewhat of a surprise on account of its steadiness and strong undertone in view of the showing of the bank statement Saturday, and with a very moderate volume of business. In only two or three stocks were there material changes for the day. Lackawana shows a gain of 2¾ per cent for the day, while sugar is down one per cent.

Government bonds were steady.

NEW YORK STOCKS AND BONDS.

[In the quotations below, where two sets of figures appear, thus: "Central Pacific, 34—34½," the first figures refer to the noon quotations and the last to the closing quotations.]

NEW YORK, Oct. 13.

U. S. 4s, reg	123¼	N. P. Pref	74¼—73⅝
U. S. 4s, coup	123¼	N. W	87⅛—87
U. S. 4½s, reg	104	N. W. Pref	140
U. S. 4½s coup	104	N. Y. Cen	143¼
Pacific 6s	113	North Am	3⅜—3⅝
Am. Ex	113	Or. Imp	38
Can. Pacific	76¼	Or. N v	94
Can. Southern	52½	Or. S. L	30¾
Cen. Pacific	30⅝—3⅝	Or. Trans	40
C., B. & Q.	91¾—91⅝	Pacific Mail	38⅝
Del. & Lac	145⅝	Reading	36⅝
D. & R. G	17⅜	Rock Isl	71¾—76⅜
Erie	22⅛	St. Paul	79⅞
Kan. & Tex	16¼	St. L. & S. F	32
L. Shore	106⅜	St. P. & O.	29½—28¾
Louis. & N	79⅛	Tex. Pac	18—17⅝
Mich. Cen	91⅜	U. P	57⅝—51⅜
Mo. Pacific	67⅛	U. S. Ex	65
N. P	27⅝—27⅛	W. Fargo	135—138
		West. Un	81¼—81

NEW YORK MINING STOCKS.

NEW YORK, Oct. 13.

Alice	2 00	Horn Silver	3 30
Adams Con	2 00	Iron Silver	1 50
Barcelona	1 60	Mexican	2 50
Belle Isle	1 00	Mt. Diablo	3 00
Best & Bel	3 70	N. Belle Isle	1 00
Bodie	1 70	N. Com'n'w'th	2 10
Cal. B. H	65	Ontario	43 00
Chollar	3 50	Occidental	1 30
Con. Cal. & Va	4 00	Ophir	4 80
Commonw'th	2 30	Pacific Ariz	88
Crown Point	2 50	Plymouth	1 00
Deadwood	1 00	Potosi	6 50
Belmonte	1 00	Savage	3 50
Diablo	2 01	Sierra Nevada	3 90
Eureka Con	3 75	Standard	1 00
Gould & Curry	2 00	Sutter Creek	1 20
Hale & Nor	2 20	Union Con	3 50
Homestake	9 50	Yellow Jacket	3 20
		Small Hopes	1 00

SAN FRANCISCO MINING STOCKS.

SAN FRANCISCO, Oct. 13

Best & Bel	3 65	Peerless	25
Chollar	3 50	Potosi	7 25
Crocker	30	Ophir	5 25
Con. Virginia	4 85	Savage	3 60
Confidence	7 25	Sierra Nevada	3 30
Gould & Curry	2 20	Union Con	3 25
Hale & Nor	2 20	Yellow Jacket	3 40
Peer	25	Locomotive	05
		Silver King	20

Bar Silver.

NEW YORK, Oct. 13.—BAR SILVER—1.10 per ounce.

SAN FRANCISCO, Oct. 13.—BAR SILVER—1.11@1.11¼.

LONDON, Oct. 13.—BAR SILVER—50d per ounce.

London Money Markets.

LONDON, Oct. 13.—Closing—Consols, —money, closed at 95 1-16; do. account, at 94@95 4-5; U. S. 4s, at 125¾; do. 4½s, 106; money, 4½ per cent.

Boston Stocks.

BOSTON, Oct. 13.—Closing—Atchison, Topeka and Santa Fé, 34; Chicago, Burlington and Quincy, 91½; Mexican Central, common, 24½; do. bond scrip, ——; do. first mortgage bonds, ——; San Diego, 17.

New York General Markets.

NEW YORK, Oct. 13.—COFFEE—Options closed steady, from 5 to 15 points up. The sales were 31,350 bags; October, quoted at 18.15@18.20; November, 17.75@17.80; December, 17.25@17.30; January, 16.60@16.70; February, 16.10@16.25; May, not quoted. Spot Rio was firm, quiet; fair cargoes, 20¾; No. 7, flat bean, 18⅞@19.

SUGAR—Raw, quiet, firm; refined, good demand; C, 5 9-16; extra C, 5⅝@5¾; white extra C, 5¾@6; yellow, 5⅜@5½; off A, 6 3-16; mould A, 6 11-16; standard A, 6⅝; confectioners' A, 6 7-16; cut loaf, 7 1-16; crushed, 7 1-16; powdered, 6¾; granulated, 6⅝@6 11-16; Muscovado, 89 test, 5⅜, 467 bags; C do., 87 test, ——; Pernambuco, 8 7 test, 53-16; molasses, 89 test, 5 3-16, 89 250 bags Centrifugals, 96 test, at 6. The sales were 1365 hhds. and 560 bags Muscovado, 1170 bags molasses.

HOPS—Strong.

COPPER—Neglected; Lake, nominal.

LEAD—Strong; domestic 6.

TIN—Steady; straights, 22.

AMERICAN COTTON OIL—19.

San Francisco Produce Market.

SAN FRANCISCO, Oct. 13.—FLOUR—Family extra, 4.40@4.50; superfine, 3.00@3.30.

WHEAT—Standard quality, 1.35@1.40.

BARLEY—No. 1 feed, quoted at 1.35@1.38¾; brewing, at 1.40@1.52½; ground, at 1.29½@1.30¾.

CORN—Steady, at 1.27½@1.85.

OATS—New, 1.85@1.80; old, not quoted.

HAY—Wheat, 12.00@18.00; oat, 11.00@16.00; barley, 9.00@13.00; clover, 8.50@11.00.

POTATOES—Quoted at 75c@1.25; sweet, in sacks, 75c@1.25; boxed, at 1.25@1.37½.

ONIONS—2.25@2.50.

STRAWBERRIES—Sharpless, quoted at 4.50@6.00 per chest; Longworth, at 8.00@10.00 per chest.

GOOSEBERRIES—2@3c per pound.

APPLES—30c@1.25 per box.

BANANAS—1.2?@2.50.

PINEAPPLES—3.00@5.00.

ORANGES—Riverside seedlings, 3.00@3.50; Riverside navels, 2.00@3.50; Los Angeles seedlings, 1.75@2.00; Los Angeles navels, 1.50@2.00.

LIMES—Mexican, 4.00@5.00.

LEMONS—Sicilly, at 7.50@8.00; Malaga, 4.00@6.00; Riverside, 3.00@3.50; San Diego, 3.00@4.00; Los Angeles, 2.00@2.50.

RAISINS—London layers, quoted at 1.75@2.15, with 65@75c advance for fractions; common, 85c@1.40.

DRIED GRAPES—3¾@4c.

HONEY—White comb, 10@13c; amber, 8@9c.

BUTTER—Fair to choice, 17@32½c.

EGGS—California ranch, 42@43c.

British Grain Market.

LONDON, Oct. 13.—Mark Lane Express: English wheat is 5 shillings below August prices and undersells imported wheat. Foreign wheat is selling freely. Californian recovered 9d of the September decline, and others 3d. This, in the face of the colossal imports, indicates strength in the market. A large quantity of passage only menaces the trade for the next three months. Contracts for later deliveries are small, and before winter is over there will be deficiency rather than an excess. Maize offered at 23s. At today's market wheat steadily held; California 6d better on the week. Maize was firmer. Barley had a fair sale. Oats was slow. Good barley and fine flour, especially American patent and straight, closed dearer.

Grain.

CHICAGO, Oct. 13.—GRAIN—WHEAT closed Firm. Cash, at 1.00@1.00¾; December quoted at 1.02⅝; May, quoted at 1.06⅞. CORN—Steady. Cash, quoted at 49¼; December, at 49¾; May at 52¼. OATS—Firm. Cash, quoted at 39⅞; December, at 46¼; May, at 43¼. BARLEY—Nominal, at 74@75. RYE—Firm, at 62½@63.

LIVERPOOL, Oct. 13.—WHEAT—Demand poor; new No. 2 red winter, 7s 2d; new No. 2 spring, quoted at 7s 4½d; California No. 1, not quoted; red western spring, not quoted; western winter, not quoted. CORN—demand poor; new mixed, firm at 4s 4d; October, 4s 4d; November, 4s 4¾d; December, 4s 6d; mixed western, not quoted.

SAN FRANCISCO, Oct. 13.—WHEAT—The market steady. Buyer, season, 1.47½; buyer, 1890, 1.33½. BARLEY—Dull; buyer, season, ——; buyer, 1890, at 1.49. CORN—1.27½@1.30.

Live Stock.

CHICAGO, Oct. 13.—CATTLE—Receipts, 19,000. The market was steady. Native steers, 2.75@5.15; Texas steers, quoted 1.50@2.50; Texas cows, not quoted; range steers, at 1.50@3.05; Colorado steers, not quoted; butchers' stock, not quoted; stockers, 2.10@2.35; Wyoming and Montana, not quoted.

HOGS—Receipts, 20,000. Market was higher. Packers and mixed, 3.75@4.15; common, not quoted; prime heavy and butcher weights, 4.25@4.40; light, 4.25@4.35; pigs, 2.75@3.50.

SHEEP—Receipts, 6,000. Market active, better. Natives, 4.00@4.75; stockers, 3.50@3.75; Texans, 3.50@4.00; westerns, 3.85@4.25; feeders, not quoted; mixed ewes and wethers, not quoted; lambs, not quoted.

Lard.

CHICAGO, Oct. 13.—LARD—Steady. Cash, at 6.17½; January, 6.45; May, at 6.82½@6.85.

Pork.

CHICAGO, Oct. 13.—MESS PORK—Dull. Cash, at 9.62½@9.75; January, at 11.67½@11.70; May, at 12.27½@12.30.

Dry Salted Meats.

CHICAGO, Oct. 13.—DRY SALTED MEATS—Shoulders—5.62½@5.75; short clear, at 5.65@5.70; short ribs, at 5.30.

Petroleum.

NEW YORK, Oct. 13.—PETROLEUM—The market was higher; spot Pennsylvania oil, opened at 80½; closed at 81¾; November opened at 81¾; closed at 81¾.

Whisky.

CHICAGO, Oct. 13.—WHISKY—1.13.

LOS ANGELES MARKETS.

Provisions.

HAMS—Rex, 13½; Crown, 14½; Lily, 14½.

BACON—Rex, 11; Crown, 12; Lily, 12; heavy, 9½; medium, 10½.

DRIED BEEF HAMS—12.

SALT PORK—9½.

LARD—Refined 3s, 9; 5s, 8¾; 10s, 8½; 50s, 8; tierces, 7¾; Pure Leaf, 1½c higher all round.

Produce.

POTATOES—Home grown, 75@1.00; northern Burbanks, 1.30@1.40.

BEANS—Pink, 2.00@2.25; Limas, 4.50@5; Navy small, 3.50; Garvanzas, 5@5.50.

ONIONS—100 lbs, 3.00@3.25.

PEAS—Nominal.

Dairy Products.

BUTTER—Fancy roll, 60@65; choice, 55; pickle roll, per roll, 40@45; Eastern Creamery, per lb, 28@30.

CHEESE—Eastern full cream, 12½; small, 13; hand 14; full cream California, 9@11c.

Mill Products.

The following quotations are for carload lots. Retail prices 10 cents per cental additional.

FLOUR—Los Angeles XXXX, 4.20 per bbl.; Capitol Mills, 4.20; Crown, 4.90; Sperry's 4.75; Victor, 4.75; Superfine, 3.00 (net.)

MILL FEED—Bran, per ton, 22; shorts, 24; corn, per cental, 1.35; rolled barley, 1.45; mixed feed, 1.25; screenings, 1.25; feed meal, 1.40.

GRAINS—Oats: No. 1, 1.60; No. 2, 1.30. Corn: 1.25. Seed barley; per ton, 28.00. Wheat: No. 1, 1.40 per cental; No. 2, 1.35.

Poultry and Eggs.

POULTRY—Hens, 4.50@5 00; young roosters, 4.25@4.75; old roosters, 3.50; broilers, 3.00@3.50; ducks, 3.00@4.00; turkeys, 16c.

EGGS—Fresh ranch, 31@32c.

Honey and Beeswax.

HONEY—Extracted, light, 5@6c; comb, 12½c.

BEESWAX—19@21c.

Fruits and Nuts.

GREEN FRUITS—Apples, per box, $1.50; grapes, 1.00 per crate; bananas (Honolulu,) 2.00@2.75.

CITRUS FRUITS—Lemons, $4.00@4.50 per box; seedling oranges, none.

DRIED FRUITS—Apricots, No. 1, 20c; nectarines, No. 1, 18c; peaches, No. 1, 18@20c; peeled, 27c; prunes (California French,) 9@12½c.

Hay and Grain.

The following quotations are for large lots only:

HAY—Oat, $8; wheat, $12; barley, $12; alfalfa, $10@11.

BARLEY—Feed, 1.30; brewing, 1.35@1.40.

WHEAT—Red shipping, 1.07½@1.10; white, do, 1.15.

OATS—Home grown, 1.50.

CORN—Weaker at 1 10.

CALCUTTA SACKS—7½ for 22x36, 1889-90.

THE W. H. PERRY

Lumber and Manufacturing Company's

Lumber Yard and Planing Mills,

COMMERCIAL ST. LOS ANGELES.

Lines of Travel.

FOR REDONDO BEACH.

REDONDO RAILWAY COMPANY.

Trains of this company leave their depot, corner of Jefferson street and Grand avenue, connecting with the Los Angeles Cable Railway and the Main street and Agricultural Park street car line, as follows:

SOUTH.

Leave Los Angeles.	Arrive Redondo Beach
9:30 a.m.	10:20 a.m.
1:30 p.m.	2:20 p.m.
5:00 p.m.	5:50 p.m.

NORTH.

Leave Redondo Beach	Arrive Los Angeles.
7:30 a.m.	8:20 a.m.
11:00 a.m.	11:50 a.m.
3:40 p.m.	4:30 p.m.

GEO. J. AINSWORTH, President.
JAS. N. SUTTON, Trainmaster

Banks.

LOS ANGELES SAVINGS BANK,

136 NORTH MAIN STREET.

Capital..... $100,000

L. C. GOODWIN..... President
W. M. CASWELL..... Secretary

J. W. Hellman, John E. Plater.
Robert S. Baker, J. B. Lankershim.
L. C. Goodwin.

Term deposits will be received in sums of $100 and over. Ordinary deposits in sums of $10 and over.
Money to loan on first-class real estate.

Banks.

Main Street Savings Bank and Trust Co.

No. 426 SOUTH MAIN STREET, LOS ANGELES, CAL.

CAPITAL STOCK, - - - - - - $200,000.

J. B LANKERSHIM, Prest. F. W. DEVAN, Cashier. CHAS. FORMAN, Vice-Prest.

Issues Certificates of Deposit, bearing 5 Per Cent. Interest, running for six months and one year. Also 3 Per Cent. Certificates, PAYABLE ON DEMAND.

The Design for this Institution is to Afford a Safe Depository

For the earnings of all persons who are desirous of placing their money where it will be free from accident, and at the same time be earning for them a fair rate of interest.

Deposits will be received in sums of from one dollar to five thousand dollars. Term deposits in sums of fifty dollars and over.

We declare a dividend each January and July, of each year. Its amount depends on our earnings. Five per cent. on term and from three to four on ordinary.

Remittances to all parts of the world. Letters of credit and Cuenque Bank cheques issued to travelers.

Money to loan on mortgages. Bonds and dividend paying stocks bought and sold. Address the Bank

Banks

SECURITY SAVINGS BANK AND TRUST CO.

CAPITAL..... $200,000

NO. 148 S. MAIN ST., Los Angeles, Cal.

F. N. MYERS, President. S. A. FLEMING, Vice-president. J. F. SARTORI, Cashier.

DIRECTORS:

Isaias W. Hellman,	Emeline Childs,
J. A. Graves,	S. A. Fleming,
T. L. Duque,	James Rawson,
Herman W. Hellman,	A. J. Rogers, M. D.
A. J. Bowne,	J. F. Sartori,
Maurice S. Hellman,	F. N. Myers.

Five Per Cent Interest Paid on Deposits

The notice of the public is called to the fact that this bank has the largest paid-up capital of any Savings Bank in Southern California, and only loans money on approved real-estate security; that it does not loan money to its stockholders, officers or cashier; that among its stockholders are some of the oldest and most responsible citizens of the community; that, under the State law, the private estates of its stockholders are pro rata liable for the total indebtedness of the bank.

These facts, with care exercised in making loans, insure a safe depository for saving accounts. School teachers, clerks, mechanics, employes in factories and shops, laborers, etc., will find it convenient to make deposits in small amounts.

☞ CHILDREN'S SAVINGS DEPOSITS received in sums of 25 cents and upward.

Financial agents for Eastern and San Francisco capital. Money to loan on ranches and city property. Bonds and mortgages bought. Remittances may be sent by draft or Wells-Fargo Express.

FARMERS' AND MERCHANTS' BANK OF LOS ANGELES, CAL.

Capital, paid up..... $500,000
Surplus and profits..... 750,000

Total..... $1,250,000

OFFICERS:

ISAIAS W. HELLMAN..... President
HERMAN W. HELLMAN..... Vice-president
JOHN MILNER..... Cashier
H. J. FLEISHMAN..... Assistant Cashier

DIRECTORS:

L. L. Bradbury	L. C. Goodwin,
Emeline Childs,	C. Ducommun, A. Glassell,
J. B. Lankershim,	H. W. Hellman, I. W. Hellman

STOCKHOLDERS: Estate O. W. Childs, J. B. Lankershim, Chas. Ducommun, Domingo Amestoy, Sarah J. Lee Emeline Childs, Sarah J. Loop, L. L. Bradbury, T. L. Duque, Jacob Kuhrts, Louis Polaski, F. Lecouvreur, Estate D. Solomon, Presly C. Baker, L. C. Goodwin, Philippe Garnier, A. Haas, Cameron E. Thom, Oliver R. Bliss, Chris. Henne, Andrew Glassell, Herman W. Hellman, Isaias W. Hellman.

STATE LOAN AND TRUST CO.

Subscribed Capital..... $1,000,000
Capital paid up..... 500,000

BANKING-ROOM—N. W. CORNER SPRING AND SECOND STREETS, BRYSON-BONEBRAKE BLOCK.

DIRECTORS:

GEORGE H. BONEBRAKE..... President
JOHN BRYSON, SR. } Vice-presidents
W. H. PERRY }
SAMUEL B. HUNT..... Cashier
A. F. FLETCHER..... Assistant Cashier
J. F. TOWELL..... General Manager
W. G. Cochran, P. M. Green,
H. J. Woollacott, O. T. Johnson,
Wm. H. Crocker, San Francisco.

We act as trustees for corporations and estates, loan money on first-class real estate and collaterals, keep choice securities for sale, pay interest on savings deposits. Five per cent. paid on time deposits. Safe deposit boxes for rent. Best fire insurance companies represented. Applicat ons for loans will be received from borrowers in person.

THE UNIVERSITY BANK OF LOS ANGELES.

NO. 120 NEW HIGH STREET.

Capital Stock, paid up..... $100,000 00
Surplus..... 20,000 00

R. M. WIDNEY..... President
GEORGE L. ARNOLD..... Cashier

Eight per cent. bonds, secured by first mortgage on real estate, with interest payable semi annually, are offered to investors of $250 and upward.

DIRECTORS:

R. M. Widney,	S. W. Litt e,	C. A. Warner,
D. O. Miltimore,	C. M. Wells,	L. J. P. Morrill,
	L. H. Titus.	

FIRST NATIONAL BANK OF LOS ANGELES.

Capital Stock..... $250,000 00
Reserve..... 250,000 00

UNITED STATES DEPOSITORY.

E. F. SPENCE..... President
J. D. BICKNELL..... Vice-president
J. M. ELLIOTT..... Cashier
G. B. SHAFFER..... Assistant Cashier

DIRECTORS:

E. F. Spence,	William Lacy,
J. D. Bicknell,	J. F. Crank,
S. H. Mott,	H. Mabury,
J. M. Elliott.	

SOUTHERN CALIFORNIA NATIONAL BANK.

NADEAU BLOCK, Cor. First and Spring Sts., Los Angeles, Cal.

L. N. BREED, President.
W. F. BOSBYSHELL, Vice-president.
C. N. FLINT, Cashier.

PAID-IN CAPITAL..... $200,000
Surplus and Undivided Profits..... 20,000

DIRECTORS:

D. Remick,	Thos. Goss,	A. W. Richards,
L. N. Breed,	H. T. Newell,	H. A. Barclay,
Charles R. Day,	M. Hagan,	Frank Rader,
E. C. Bosbyshell.		

GEO. H. BONEBRAKE, President.
JOHN BRYSON, SR., Vice-president.
F. C. HOWES, Cashier.
E. W. COE, Assistant Cashier.

LOS ANGELES NATIONAL BANK UNITED STATES DEPOSITORY.

Capital..... $500,000
Surplus..... 75,000

Total..... $575,000

DIRECTORS:

W. G. Cochran,	Col. H. H. Markham,
Perry M. Green,	John Bryson, Sr.,
H. Sinsabaugh,	F. C.

A. B. Lawson, who has been seriously ill for ten days, is now convalescent.

The Crown Hill Improvement Society meets tonight at 7:30 o'clock at Ellis College Hall.

The date of the Republican meeting at Monrovia has been changed from October 17th to October 16th.

The local lodge of the Elks held a very pleasant social session at their hall on South Main street Sunday evening.

The cars for the Pico-street electric road will arrive in this city to-morrow, and will be immediately put on the track.

John Brown, an old soldier, who had fallen by the wayside, was yesterday locked up at the police station for medical treatment.

The Board of Supervisors did nothing yesterday except to attend to business in relation to the election. It was purely routine.

There is an undelivered telegram at the office of the Western Union Telegraph Company, corner of Court and Main streets, for W. T. Mead.

Ah Tom, a sick Chinaman, was found yesterday morning on Los Angeles street by Officer Whaling, and sent to the police station for medical treatment.

George N. Nolan, assistant manager of the Chicago exhibit will leave for Chicago ten days hence. Another carload of products leaves for Chicago tomorrow morning.

George P. Burke, a well-known young lawyer of San Diego, was in the city yesterday. Mr. Burke is to be examined as to his qualifications to practice before the Supreme Court.

In the church parlors Tuesday evening, October 14th, the ladies of the Church of the Unity will give a reception to their new pastor, Rev. J. S. Thompson, and his wife. The members and friends of the congregation are very cordially invited to be present.

The Gypsy Fair tonight at the East Los Angeles Congregational Church will be an amusing affair. Miss Hattie Andrews and the Baldwin children will appear on the programme. Beautiful glimpses of Gypsy life—music—marriage—the King and Queen. Admission 10 cents.

Young Appel, who was cut and seriously wounded in a fight over a game of pool in Sonoratown Saturday night, is not yet out of danger. Doll, the man who did the cutting, was yesterday taken before Justice Austin, when his examination was set for tomorrow morning at 10 o'clock.

NEWS AND BUSINESS.

The Weather.

SIGNAL OFFICE, LOS ANGELES, Oct. 13.—At 5:07 a. m. the barometer registered 30.04; at 5:07 p. m. 29.94. Thermometer for corresponding periods, 59°, 71°. Maximum temperature 84°; minimum temperature, 53°; rainfall past twenty-four hours, .00.

Weather, cloudless.

INDICATIONS.

SAN FRANCISCO, Oct. 13.—Forecast for California—Fair weather.

Fall and winter Suitings at prices less than ready-made. Largest assortment. Joe Poheim, The Tailor, 141 and 143 S. Spring street.

Pear's soap secures a beautiful complexion.

HIGHLAND Unsweetened Condensed Milk imparts to coffee a richness and delicious flavor never obtained by dairy cream.

The Baths at Arrowhead Hot Springs Cures sexual and skin diseases.

We roast our Coffee fresh every week and sell at the lowest price.
BOWEN & CHILDRESS,
Telephone 451. 538 & 540 S. Spring St.

What's the use driving up town where the streets are crowded and you are liable to get run over and killed, when you can buy your Groceries for less money at 538 and 540 South Spring street. BOWEN & CHILDRESS.

BUY A TRIAL CAN of Highland Unsweetened Condensed Milk, use it according to directions, and you will be delighted.

They Are Going, and No Wonder.

Mullen, Bluett & Co. are having a big run on their perfect-fitting Boys' Suits at $3, $3.50, $4 and $5.

We are carrying a very heavy stock of Groceries and must sell. Call and get our prices. Will save you money.
BOWEN & CHILDRESS,
Telephone 451. 538 & 540 S. Spring St.

NO MORE TROUBLE about fresh cream if you use Highland Unsweetened Condensed Milk. All first-class grocers have it.

Political Conundrum.

If the whisky and love of liquor can be steamed out of a democrat with four hot mud baths, how many will it take to sober up a Republican. Send answers with remarks and suggestions, to the Arrowhead Hot Springs Hotel, or come up and test the matter.

Offensive Odors

Often cause serious disease. Unclean carpets are a source of poisonous orders. Have your carpets cleaned by the City Steam Carpet Works. JOHN BLOESER, 510 S. Pearl. Telephone 427.

We Read of Snow Storms

And feel chilly. See the elegant Overcoats exhibited by Mullen, Bluett & Co.

ASK YOUR GROCER for Highland Unsweetened Condensed Milk. Delicious for coffee, fruits, ice cream, desserts, etc.

We sell a fancy California Flour at $1.25 per 50-pound sack. Try it.
BOWEN & CHILDRESS,
Tel. 451. 538 and 540 South Spring street.

A Farm Hunting For an Owner.

Ten acres of land (good title) will be given an Rheumatic or Neuralgic patient that the hot mud baths at Arrowhead Springs, will not cure after proper trial.

Fine Dairy Butter, two-pound rolls, always fresh, at BOWEN & CHILDRESS'S,
Telephone 451. 538 & 540 S. Spring St.

I Have Moved

to 303 S. Spring Street. WALL PAPER AND DECORATIONS. A. A. ADAMS.

Removal Notice.

R. H. Innes and C. W. Innes (the Los Angeles Rental Agency), have removed from 101 W. Broadway to 207 W. Second St., where they solicit the custom of all.

Fresh goods, polite attention, low prices and prompt delivery you will secure by dealing with BOWEN & CHILDRESS.
Tel. 451. 538 and 540 South Spring street.

PHYSICIANS RECOMMEND Highland Unsweetened Condensed Milk for infant feeding and general use.

THE PEOPLE'S STORE.

A DEMORALIZING RUSH TO SECURE BARGAINS.

With Us Every Day is a "Grand Opening" Day and All are Successes of the Most Pronounced Character.

PEOPLE'S STORE,
Tuesday, Oct. 14, 1890.

Yesterday was a busy day with us; it kept us hustling to wait upon all the trade. That our new goods are appreciated goes without saying. Our dress goods stock was in a demoralized condition at closing time; it looked as if it were struck by a cyclone. It will all be in perfect order this morning, ready to go through another siege. We would call your attention to the list of different articles which we place on sale today. They are all sterling values, and it is certainly hard to conceive a finer lot of goods than which we are showing this season.

Clothing Department

Gray mixed Socks 10c.; seamless, wear splendidly and worth 20c.

Men's angora Gloves 35c.; fine enough for driving and strong enough for work and worth 65c.

Riveted Overalls 49c., made of a splendid quality of blue denim. We have them in all sizes; they are worth 75c.

Natural gray merino Underwear 50c., soft finished and pleasant to wear, and worth 75c.

Men's working Pants 98c, made of strong material in a good shade of gray and worth $2.00.

Black worsted corkscrew Trousers $4.25, cut in dress styles; very elegant material; will wear splendidly and worth $6.50.

Boys' velvet corduroy Suits $3.50; Norfolk jackets, an elegant wearing material; always looks neat; nicely finished and worth $5.00.

Men's business Suits $5.50. This is a plain gray cheviot, one button cutaway frock, good farmer satin; linings and trimmings all first class; altogether this is as good a suit as can be usually had for $10.00.

Hat Department

Boys' Hats 25c; a neat black soft felt not the finest in finish, but one that is made for solid service and worth 50c.

Boys' cloth Hats 45c; in dark navy blue 6-4 crown and quilted brims in both rolled and medium styles and worth 85c.

Men's Hats 50c; standard styles in soft felt Hats for business wear, a far better and larger line to select from than ever offered, a hat which usually sells for $1.

Men's dress Hats $1.25; a black stiff derby in the latest New York Block, a hat which is generally used as a leader at $2.

Shoe Department.

Children's spring heel pebble goat Shoes $1.25; made with heavy double soles, just the thing for school wear and worth $2.00.

Misses Curocoa kid Shoes $1.50; heel or spring heel, a shoe which will give the best of satisfaction and worth $2.25.

Boys' fine calf or porpoise Shoes $1.98; a very strong and durable shoe, well made with London toe with tip and worth $3.00.

Ladies' mat kid Shoes $2.75; plain opera toes with full flexible soles, very easy, fits perfectly and worth $3.75.

Ladies' Curocoa kid opera toe Slippers 98c; very nobby, black leather lined and worth $1.50.

Mens' extra fine grade calf shoes $3.00; one of the most serviceable shoes made, will stand the roughest kind of usage, very neat made with plain or London toe with tip and worth $4.50.

Dress Goods Department

Diagonal Suitings 15c; this you will find is a very handsome line of goods which will make up for every-day wear a suit which will give splendid service, and is worth 25c.

Double-fold Tricot Cloth 25c a yard; we are showing in a large line of colors, and this material wears elegantly and makes up very stylishly, and it will pay you to get a dress from it, worth 35c.

Double-fold striped Ladies' Cloth 39c a yard, a very effective material which will give splendid service and make up very prettily, worth 65c.

Double-fold black Habit Cloth 45c, a very fine material which makes up very neatly and will wear exceedingly well, and worth 75c.

Black Cashmere 25c a yard; this is 38 inches wide, a material which always makes up very genteelly, a nice black, and worth 35c.

Colored decorative art Surahs 39c; we have them in every imaginable shade, just the thing for fancy work and cheap at 50c.

Domestic Department.

Silver gray Calicos 12 yards for $1.00, neat designs.

Unbleached Cotton Flannel 10 yards for $1.00, a very nice weight and quality.

Checker Linen Towels 8½c, a splendid article and worth 15c.

Clean white Shaker Flannel 10c a yard, exceedingly good and worth 15c.

Best American Cheviots 12½c, splendid wearing and will give great satisfaction.

Tennis Flannels 15c a yard, the latest effects in stripes and plaids and worth 22½c.

All-wool red Twill Flannel 22½c, a splendid quality and worth 35c.

Cream Table Damask 35c, extra width, nice pattern and worth 60c.

Fancy Elderdown Flannels 49c, very handsome and worth 65c.

Full-size Bed Sheets 65c, made of the best cotton and worth $1.00.

All wool Cassimere for pants 75c, excellent wearing and worth $1.00.

Underwear Department.

Ladies' gossamer Merino Vests 49c; these are splendidly made and bound with silk, high neck and long sleeves, and worth 75c.

Ladies' natural wool ribbed Vests 75c. These are splendid for fall wear and will give splendid service; they are neatly finished, and worth $1.25.

Ladies extra fine merino Vests 75c, as nice a garment as you would wish to wear; high neck and long sleeves and handsomely finished with silk stitching and ribbons, and worth $1.25.

Ladies wool knit Skirts $1.50. We are showing a large assortment of styles, all very serviceable and well-made, just the thing for fall wear, and worth $2.

Infants' zephyr crochet Sacques 75c. These you will find will come in very handy; they are very pretty, and worth $1.50.

Infants' and children's fine wool Hoods 50c. We have a nice assortment of shades, and just the thing for the little ones to wear when they go out, and worth $1.

Lace Department.

White cotton point Van Dyke Lace 10c a yard, 2 inches wide, makes a splendid trimming, and worth 20c.

American Lace 6½c a yard, very nice; always comes in handy, 6 inches wide and worth 12½c.

White Oriental Lace 10c a yard; very neat patterns, 5 inches wide, wears nicely, and worth 20c.

Colored woolen Moss Trimming 35c a yard, very popular and stylish, will be worn very much this season, and worth 50c.

Fancy black woolen dress Trimming Braid 35c, suitable for most any dress, looks very neat, and worth 50c.

Hosiery Department.

Ladies' Hose 10c a pair, in cardinal, navy blue and brown, splendid wearing and very neat, and worth 20c.

Children's Hose 10c, in black only, we can fit children from 2 to 6 years; these are splendid for ordinary use and are worth 20c.

Boys' Hose 12½c; an extra heavy and extra long gray Hose, just the thing for school wear, and worth 25c.

Ladies' Hose 25c, all the new novelties for this fall; they are extra long and will wear splendidly, and are worth 45c.

Ladies' fast Hose, three pair for $1.00, the celebrated Herusdorf dye, which we guarantee will not crock or stain the feet, splendidly made, very serviceable and worth 50c a pair.

Art Goods Department.

Silk Floss 1c a skein; in all colors and shades.

Mecreme Cord 12½c a ball; we have it in all colors.

Banner Rods 12½c each; very handsome and worth 20c.

Linen Splashers 35c; stamped and made with drawn work to run ribbons through, and fringed on three sides, worth 65c.

Bureau Scarfs 50c; all linen. Beautiful designs stamped on this and fringed on four sides, worth 85c.

Drug Department.

Metallic hair Brushes 15c; worth 25c.

Crystal glycerine Soap 10c a bar; worth 15c.

Pond's Extract 29c; regular price 50c.

Toilet Paper 3 packages for 25c.

Bulb Syringes 35c and upwards.

Vaseline, 1 pound can 39c; worth 50c.

Hood's Sarsaparilla 59c; worth $1.

Ayres' Sarsaparilla 59c; worth $1.

Scott's Emulsion 59c; worth $1.

Green's August Flower 60c.

Jaynes' Expectorant 85c; worth $1.

Simmons' Liver Regulator 85c a bottle; worth $1.

Kennedy's Medical Dicovery $1.25; worth $1.50.

A. HAMBURGER & SONS.

THE CAMPAIGN.

REPUBLICAN MEETINGS

—THROUGHOUT—

LOS ANGELES COUNTY.

Official Announcements.

REPUBLICAN COUNTY CENTRAL COMMITTEE,
LOS ANGELES Oct. 8, 1890.

The Republican meetings are announced as follows:

October 14.

POMONA—Col. J. C. Campbell, Judge Blades and Senator McComas.

GLENDALE—Judge R. B. Carpenter, J. A. Kelly, J. Banbury, F. E. Gray, Con Howe, Capt. Marion.

October 15.

SAN FERNANDO—S. G. Millard, Marion Gray, Gen. R. V. Ankeny, Maj. U. Forrest.

AZUSA—McLachlan, Seaman, Ward and others.

October 16.

LOS ANGELES—Hon. H. V. Morehouse and Col. J. C. Campbell.

NEWHALL—S. G. Millard, Gen. Ankeny, Maj. Forrest.

October 16.

MONROVIA—Capt. Marion, McLachlan, Seaman, Aguirre and others.

SAN PEDRO—Hon. W. W. Bowers, Marion, McLachlan, Ward, Field and others.

ACTON—Gen. H. G. Rollins, Gray, Howe and others.

October 18.

LANCASTER—Millard, Kelly, Marion and others.

COMPTON—McLachlan, Whitney, Seamans and others.

October 20.

SOLDIERS' HOME 2 p.m.—Carpenter, Col. John Brooker, Gen. Ankeny, Maj. Forrest.

SANTA MONICA—Evening.

ALHAMBRA—McLachlan, Marion, Aguirre, Seaman.

October 21.

REDONDO—Carpenter, Gray, Howe and others.

GLENDALE—McLachlan, Whitney, Marion and others.

October 22.

DOWNEY—Col. John Brooker, Gray, Kelly, Gen. Ankeny, Maj. Forrest.

SAN FERNANDO—Carpenter, Marion, McLachlan.

October 23.

WHITTIER—Gen. Ankeny, Maj. Forrest, Banbury, Howe, A. Guy Smith.

NEWHALL—Carpenter, McLachlan, Marion, Whitney, Seaman and others.

October 24.

POMONA—Col. John Brooker, A. Guy Smith, Kelly, Banbury and others.

LANCASTER—Carpenter, Marion, Howe and Gray.

October 25.

PASADENA—Hon. W. W. Bowers, Marion, Seaman and others.

WILMINGTON—Gray, Marion, Howe and Field.

October 27.

LONG BEACH—C. C. McComas, A. Guy Smith, Kelly, Howe, Stafford and Banbury.

SOLDIERS' HOME, 2 p. m.—McLachlan, Marion and others.

SANTA MONICA evening.

October 28.

COMPTON—Marion, Kelly, Gray, Howe and Field.

DOWNEY—McLachlan, W. H. Thomas, Whitney, Aguirre, A. Guy Smith and Seaman.

October 29.

EL MONTE—C. C. McComus, Gray, Howe, Banbury and others.

WHITTIER—Col. Brooker, McLachlan, Whitney, Ward, Field and others.

October 30.

GLENDORA—Marion, Kelly, Gray, Howe and others.

NORWALK—McLachlan, Ward, Seaman, Aguirre and others.

October 31.

ALHAMBRA—W. H. Thomas, Marion, Gray, Howe and others.

LA BALLONA—James McLachlan, Aguirre, Seaman, Weldon, Whitney and others.

November 1.

LOS ANGELES—Hon. H. H. Markham and Hon. W. W. Bowers at Los Angeles, when the grand final demonstration will take place. The Lincoln Flambeau Club a grand torchlight procession. The Glee clubs will be out in force. The people of Southern California are invited to be present.

The various precinct committees will make arrangements for the meetings above announced.

Other speakers will be announced.

R. J. NORTHAM,
Chairman.

C. C. ALLEN,
Secretary.

WE ARE AGENTS

—FOR—

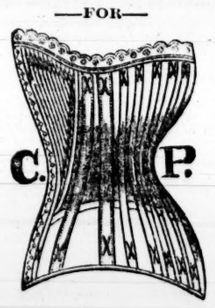

Frank, Grey & Co.

SPECIAL PRICES.

—: FROM :—

OCT. 1ST TO JAN. 1ST, 1891.

TEETH WITHOUT PLATES.
Teeth with plates, from $3 up per set.
Teeth filled without pain.
Teeth extracted without pain.
Teeth extracted FREE of charge from 8 to 9 A. M.
Teeth filled with gold, $1.00 and up.
Teeth filled with silver, 50c. and up.
Teeth filled with Amalgam, 50c. and up.
Teeth filled with cement, or white filling, 25c. and up.
Teeth cleaned, 50c. and up.
Treatment of diseased teeth and gums.

Nothing but First-Class Work Done

DR. PARKER,
Cor. Broadway and Third St.,
(Entrance on Third St.)

Children Cry for Pitcher's Castoria.

Dry Goods.

Frank, Grey & Co. Frank, Grey & Co.

UNPARALLELED SUCCESS

—: OF OUR :—

GRAND OPENING

We wish to extend our sincere thanks to all who, by their attendance, assisted in making the opening of our NEW DRY GOODS HOUSE such a GREAT and UNQUALIFIED SUCCESS, EXCEEDING, as it did, our most sanguine expectations.

This auspicious inauguration of our business is naturally most encouraging and gratifying to us, for, judging by the universal expressions of admiration and delight heard by the thousands of Ladies who attended the Opening, they thoroughly appreciated the many points of superiority of our IMMENSE STOCK over any heretofore shown in this city.

WE ARE NOW READY FOR BUSINESS, and in inviting all to call and study, at their leisure, the MATCHLESS COLLECTIONS OF RICH, RARE and BEAUTIFUL STYLES and NOVELTIES embraced in our MAGNIFICENT STOCK, we assure them it will always be our aim to make our salesrooms headquarters for all that is new and fashionable in DRY GOODS, as well as for the VERY BEST VALUES IN THE MARKET, as our system of purchasing direct from manufacturers enables us to exhibit the new styles far in advance of houses that obtain their supplies through ordinary trade channels, and also enables us to place them on sale at PRICES THAT ARE BEYOND COMPETITION.

Frank, Grey & Co.

SPRING ST., corner of THIRD,
LOS ANGELES.

MONTGOMERY BROS.,

JEWELERS AND SILVERSMITHS

Nos. 120 and 122 North Spring Street,

Cordially invite you to inspect their new and elegant store, and to look over their valuable stock of DIAMONDS, STERLING SILVERWARE, WATCHES and FINE GOLD JEWELRY. Nothing like it has ever been displayed in Los Angeles.

Quality considered, you will find our prices very reasonable. Whether you wish to buy or not, we would be glad to have you call.

MONTGOMERY BROS.

J. C. CUNNINGHAM,

—Manufacturer and Dealer in—

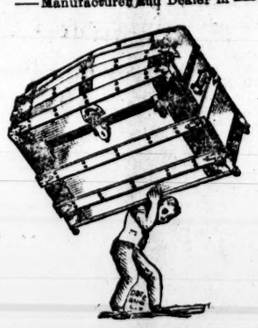

TRUNKS AND TRAVELING BAGS.

Repairing promptly attended to. Old trunks taken in exchange. Orders called for and delivered to all parts of the City.

132 S. MAIN ST. Telephone No. 318.

THIS IS NOT OUR WAY.

This is OUR WAY of Fitting Glasses.

We make the correct scientific adjusting of glasses and frames our specialty, and guarantee perfect fit. Testing of the eyes free.

PACIFIC OPTICAL INSTITUTE,
No. 114 South Spring street.

S. G. MARSHUTZ, Proprietor.
Full stock of Artificial Eyes on hand.

J. A. HENDERSON, President. WM. F. MARSHALL, Secretary.
J. R. SMURR, Vice-President and Treasurer.

SOUTHERN CALIFORNIA

LUMBER CO.

350 E. FIRST STREET,
LOS ANGELES, : : CALIFORNIA.

Notice to the Ladies.

The Grand Opening of the Paris Pattern Hats and Bonnets, and Imported Novelties, will take place at

MME. D. GOTTHELF'S,

Saturday, Sept. 20th, and the following Monday and Tuesday. No cards.

JOE POHEIM,

THE TAILOR,

Has just received an immense stock of Fall and Winter Woolens, and is making Suits to order at 40 per cent. less than any other Tailor on the Pacific Coast.

Elegant English Serge and Cheviot Suits, to order, from.....$25 to $35
Fine Dress English Worsted Suits, to order, from.....$30 to $40
(Cost Elsewhere $35.00 to $75.00).
Fine French Beaver and Pique Suits, to order, from.....$35 to $45
(Cost elsewhere $60.00 to $90.00).
French Cassimere Suits, to order, from.....$35 to $45
Overcoats, fine Silk Linings, from.....$25 to $40

And other garments in proportion. Perfect fit and best workmanship guaranteed or no sale. Rules for self-measurement and samples of cloth sent free to any address, on application to

JOE POHEIM, The Tailor,
141 & 143 S. Spring St., Los Angeles.

W. R. BLACKMAN, PUBLIC ACCOUNTANT AND AUDITOR.

Fellow of the American Association of Public Accountants.

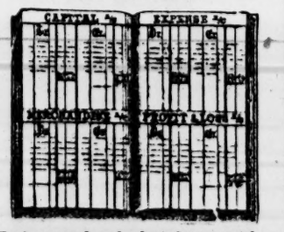

Books opened and adapted to special requirements. Investigation and adjustment of books or complicated accounts. New books opened, kept and balance sheets prepared. Office, 118 NORTH MAIN ST., Los Angeles.

A Speedy Cure Warranted.

DR. BELL'S GERMAN EXTRACT cures all private syphilitic chronic, urinary, skin and blood diseases, female complaints, and all such diseases as are brought about by indiscretion; $1. Dr. Bell's French Wash cures all private diseases, blood poison, old sores and ulcers. G. & G. in 2 or 3 days, $1. No preparation on earth equal to it. For sale only at the Berlin Drug Store, 505 South Spring St., Los Angeles, Cal.

Headquarters for Trusses, Supporters and Fancy Rubber Goods.

PIONEER TRUCK CO.,

NO. 3 MARKET ST.

Piano, Furniture and Safe Moving. Baggage and Freight delivered promptly to address. TELEPHONE 187.

EAGLE STABLES.

80 SOUTH BROADWAY.

Good Teams at Reasonable Rates. Telephone No. 248. W. F. WHITE, Proprietor.

REMOVAL.

T. H. KLAGES,

(Formerly the OPERA HOUSE JEWELRY STORE)
—HAS REMOVED TO—
NO. 120 WEST FIRST STREET,
(Recently Bartlett's Music Store)

Where he will keep up the high standard of Goods that has made him justly CELEBRATED throughout SOUTHERN CALIFORNIA,
—EMBRACING—
Finest White Diamonds, Spectacles, Sterling Goods, Silverware, Opera Glasses, Jewelry of All Kinds, Bronze Goods, Gold and Silver Watches, Art Goods, Gold and Silver Cane Heads, Silver Plated Ware, Fine Table Cutlery, French Clocks, Silver and Plated Spoons, American Clocks. Give me a call at 120 W. First st. and satisfy yourself as to Quantity, Quality, Variety, Prices and Designs. We will as formerly LEAD THE TOWN, and guarantee Good and Honest treatment to all.

T. H. KLAGES, - - - - - No. 120 W. First St.

PATRICK BROS.,

—WHOLESALE DEALERS IN—

BOOTS, SHOES AND RUBBERS,

—REMOVED TO—

146½ and 148 Los Angeles St.

VOTERS, ATTENTION!

— THE —

NATIONALISTS

Hold Weekly Public Meetings, as follows:

TUESDAYS—Board of Trade Rooms, 1254 Temple St.
SATURDAYS—Court House steps.
SUNDAYS—Turnverein Hall.
Meetings commence at 7:30 p. m.

Scratch your ticket and vote for H. G. WILSHIRE, Nationalist nominee for Congress.

Send for copies of the Platform and other literature to

THE WEEKLY NATIONALIST,
No. 320 South Main St.

- THE WONDER -

219 S. Spring Street,
(Between Second and Third Sts.)

CALL AND SEE OUR

Trimmed Hat Sale.

Fine Trimmed Milan Hats, in the latest shapes, $1.00.
Worth from $3.00 to $5.00.

C. F. HEINZEMAN,

Druggist and Chemist,

NO. 122 N. Main St., Los Angeles, Cal.

Prescriptions carefully compounded day or night.

FOR MEN ONLY!

A Positive For General and Nervous Debility, Weakness of Body and Mind and all troubles arising from early indiscretions. Robust health fully restored. Absolutely unfailing home treatment; benefits in a day. Men testify from 47 States, territories and foreign countries. You can write to them. Book, full explanation and proofs mailed (sealed) free. Address ERIE MEDICAL CO., BUFFALO, N. Y.

Medical.

CATARRH,

THROAT DISEASES, ASTHMA, BRONCHITIS AND CONSUMPTION

Successfully treated by

M. HILTON WILLIAMS, M.D.
M. D., M. C. P. S. O.,
137 SOUTH BROADWAY,
Los Angeles, Cal.,

By his Medicated Inhalations and COMPOUND OXYGEN TREATMENT.

Probably no system of practice ever employed has been so universally successful as that introduced by Dr. Williams for the cure of Catarrh, Throat Diseases, Asthma and Consumption.

CATARRH.

Catarrh is often regarded by the patient as a cold in the head, and he often expresses his astonishment at his remarkable tendency to contract fresh cold. Indeed, he declares that he is scarcely free from one cold before he takes another, and he is always exceedingly careful; it is also a matter of surprise to him that the cold always seems to settle in the head and throat.

At times many of the symptoms of catarrh seem to abate, and the patient is led to hope that the disease is about to wear off; but another class of symptoms soon appear and he learns to his horror that, instead of recovering from the disease, it is somewhat changed in its character and has extended to the throat. A sense of weariness is sometimes felt in reading, speaking or singing, hoarseness at times occurs, a sensation of dryness is felt in the throat, or it appears that some foreign substance, for instance, a hair obstructed the throat; there becomes a sense of languor and fatigue; the bronchial lessens on a little exertion, a short, hacking cough, a peculiar sound in clearing the throat, a feeling as though there was not room enough in the chest to breathe; these and other symptoms occur after the disease has made considerable progress. Then it is a time when consumption is about to begin its dreadful work. Up to this time the progress of the disease may have been slow and the patient may, in expressing his candid hope that it will "wear off," declare that he has had the catarrh for years and has not seemed to become much worse, and trusts that he will "by and by" recover. But this delusion is the grand error that has peopled our cemeteries with consumptive forms, as all forms of catarrh end finally in consumption.

Those who desire to consult me in regard to their cases had better call at the office for an examination, but if impossible to visit the office personally can write for list of questions and circular, both of which will be sent free of charge. Address

M. HILTON WILLIAMS, M.D.,
No. 137 South Broadway, Los Angeles, Cal.
Office Hours—From 9 a. m. to 4 p. m.
Residence—119 South Grand avenue.

Children Cry for Pitcher's Castoria.